



PARTS CATALOGUE

AT115C (2D51) INDONESIA, PHILIPPINES



1E2D5-460E1

()

AT115C
PARTS CATALOGUE
©2006 by Yamaha Motor Co., Ltd.
1st edition, June 2006
All rights reserved.
Any reprinting or unauthorized use
without the written permission of
Yamaha Motor Co., Ltd.
is expressly prohibited.
Printed in Japan.

FOREWORD

This Parts Catalogue is related to the parts for the model(s) on the cover page. When you are ordering replacement parts, please refer to this Parts Catalogue and quote both part numbers and part names correctly.

1. Modifications or additions which have been made after the issue of the Parts Catalogue will be announced in the Parts News.

It is advisable that you make the necessary corrections to the Parts Catalogue according to the Parts News.

2. Abbreviations

The following abbreviations are used in this Parts Catalogue.

“UR” Use specified parts number.

“UN” Use as many as needed.

“AP” Alternate Parts

“LM” Locally Made (Parts need to be ordered locally)

“F#” Frame No. (Applicable machine No.)

“O/S” Over Size

3. The number of components for assembly

- Parts, which are to be supplied in an assembly, are listed with a dot (.) in front of the part name as shown below.
- The numeral appearing to the right of each component part indicates the quantity of parts for each assembly unit.

| PART NO. | DESCRIPTION | Q'TY | REMARKS |
|--------------|--------------------------|------|---------|
| 2F5-83310-60 | FRONT FLASHER LIGHT ASSY | 2 | |
| 115-83311-60 | .BULB (6V-18W) | 1 | |

4. Applicable colours of graphics are represented in the “REMARKS” as shown below.

| PART NO. | DESCRIPTION | Q'TY | REMARKS |
|-----------------|---------------------|------|---------|
| 2N4-24110-00-X5 | FUEL TANK COMP. | 2 | MXR |
| 3J1-24240-10 | .GRAPHIC, FUEL TANK | 1 | FOR MXR |

5. Note that the illustrations for reference in finding parts numbers are not to be used for assembling. When assembling, please use the applicable service manual.

6. The asterisk (*) before a reference number indicates modified items after the first edition.

FOREWORD

7. Applicable Serial No.

Frame Serial No.

Engine Serial No.

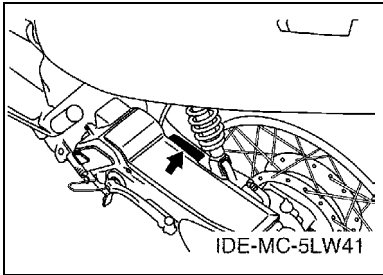
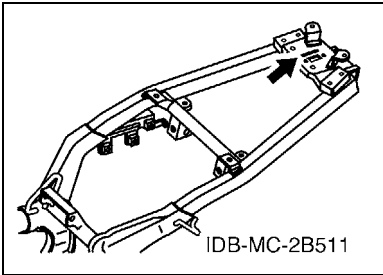

8. Applicable Colour Code (The (*) mark shows Model colour.)

| Abbreviation | Colour Name | Colour Code |
|--------------|-------------------------------|-------------|
| DPBMC(*) | DEEP PURPLISH BLUE METALLIC C | 0564 |
| DRMK(*) | DEEP RED METALLIC K | 0918 |
| S3(*) | SILVER 3 | 0791 |
| SL | SILVER | 0035 |
| SW(*) | SILKY WHITE | 00GE |
| YB | YAMAHA BLACK | 0033 |
| | | |
| | | |
| | | |
| | | |

9. Applicable Starting Serial No.

Frame Serial No.

| Serial No. | Name Of Q'ty Column | Model Code |
|---------------|---------------------|------------|
| MH32D50016K00 | 2D51 | 2D51 |
| | | |
| | | |
| | | |
| | | |

Engine Serial No.

| Serial No. | Name Of Q'ty Column | Model Code |
|------------|---------------------|------------|
| 2D50000101 | 2D51 | 2D51 |
| | | |
| | | |
| | | |
| | | |

CONTENTS

ENGINE

| | |
|---------------------------|----|
| CYLINDER | 1 |
| CRANKSHAFT & PISTON | 3 |
| VALVE | 4 |
| CAMSHAFT & CHAIN | 5 |
| OIL PUMP | 6 |
| AIR SHROUD & FAN | 7 |
| INTAKE | 8 |
| CARBURETOR | 9 |
| EXHAUST | 11 |
| CRANKCASE | 13 |
| CRANKCASE COVER 1 | 15 |
| STARTER | 17 |
| CLUTCH | 18 |
| TRANSMISSION | 20 |

CHASSIS

| | |
|-------------------------------|----|
| FRAME | 21 |
| FENDER | 22 |
| SIDE COVER | 23 |
| REAR ARM & SUSPENSION | 25 |
| STEERING | 26 |
| FUEL TANK | 28 |
| SEAT | 29 |
| FRONT WHEEL | 30 |
| FRONT BRAKE CALIPER | 31 |
| REAR WHEEL | 32 |
| STEERING HANDLE & CABLE | 33 |
| FRONT MASTER CYLINDER | 35 |
| STAND & FOOTREST | 36 |
| LEG SHIELD | 38 |
| GENERATOR | 40 |
| STARTING MOTOR | 41 |
| METER | 42 |
| HEADLIGHT | 43 |
| TAILLIGHT | 44 |
| HANDLE SWITCH & LEVER | 45 |
| ELECTRICAL 1 | 46 |
| ELECTRICAL 2 | 47 |

INDEX

| | |
|-----------------------|----|
| NUMERICAL INDEX | 48 |
|-----------------------|----|

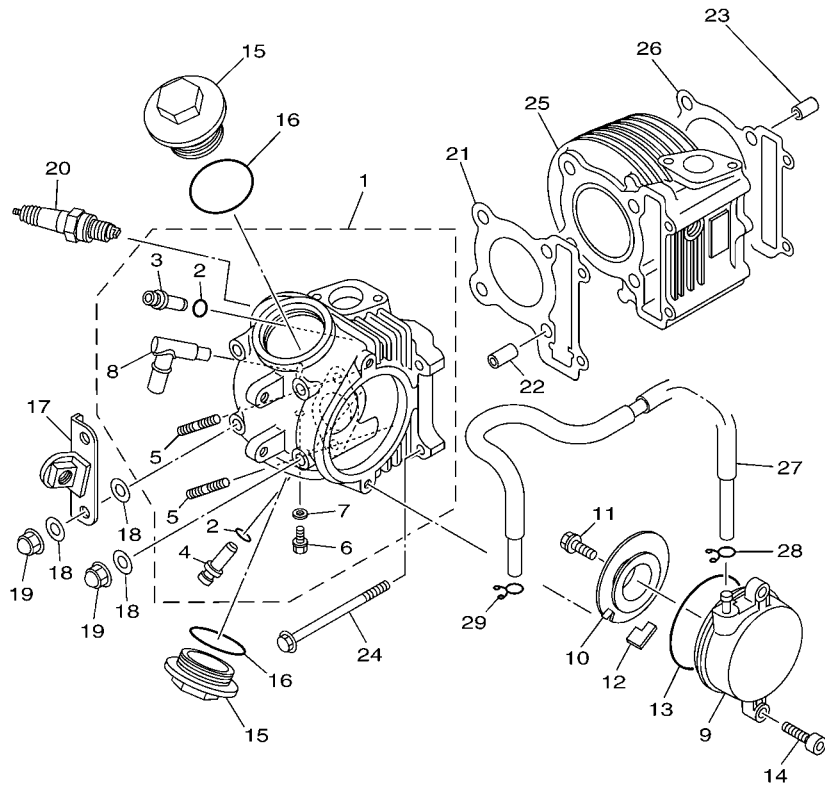

2D51460-E010

FIG. 1 CYLINDER

| REF. NO. | PART NO. | DESCRIPTION | 2D51 | | | | REMARKS |
|----------|--------------|-----------------------------|------|--|--|--|---------|
| 1 | 2D5-E1102-00 | CYLINDER HEAD ASSY | 1 | | | | |
| 2 | 93210-09800 | .O-RING | 2 | | | | |
| 3 | 5LW-11133-10 | .GUIDE, VALVE 1 | 1 | | | | |
| 4 | 5LW-11134-10 | .GUIDE, VALVE 2 | 1 | | | | |
| 5 | 90116-08806 | .BOLT, STUD | 2 | | | | |
| 6 | 90153-06803 | .SCREW, HEXAGON | 1 | | | | |
| 7 | 90430-06014 | .GASKET | 1 | | | | |
| 8 | 5MY-E4871-00 | .PIPE 1 | 1 | | | | |
| 9 | 5LW-E1185-00 | COVER, CYLINDER HEAD SIDE 1 | 1 | | | | |
| 10 | 5LW-E1165-00 | PLATE, BREATHER | 1 | | | | |
| 11 | 5LW-E3185-00 | BOLT, BREATHER | 1 | | | | |
| 12 | 5LW-E1155-00 | SEAL, LABYRINTH | 1 | | | | |
| 13 | 93210-71462 | O-RING | 1 | | | | |
| 14 | 91317-06020 | BOLT | 2 | | | | |
| 15 | 4ST-E1186-00 | COVER, CYLINDER HEAD SIDE 2 | 2 | | | | |
| 16 | 93210-448G4 | O-RING | 2 | | | | |
| 17 | 2D5-E135A-00 | BRACKET | 1 | | | | |
| 18 | 90201-08609 | WASHER, PLATE | 6 | | | | |
| 19 | 90176-08805 | NUT, CROWN | 4 | | | | |
| 20 | 94700-00846 | PLUG, SPARK (NGK CR7HSA) | 1 | | | | |
| 21 | 5LW-E1181-00 | GASKET, CYLINDER HEAD 1 | 1 | | | | |
| 22 | 91810-14809 | PIN, DOWEL | 2 | | | | |
| 23 | 91810-14809 | PIN, DOWEL | 2 | | | | |
| 24 | 95027-06100 | BOLT, FLANGE | 2 | | | | |
| 25 | 5LW-E1310-00 | CYLINDER | 1 | | | | |
| 26 | 5LW-E1351-00 | GASKET, CYLINDER | 1 | | | | |
| 27 | 2D5-E1166-00 | PIPE, BREATHER 1 | 1 | | | | |

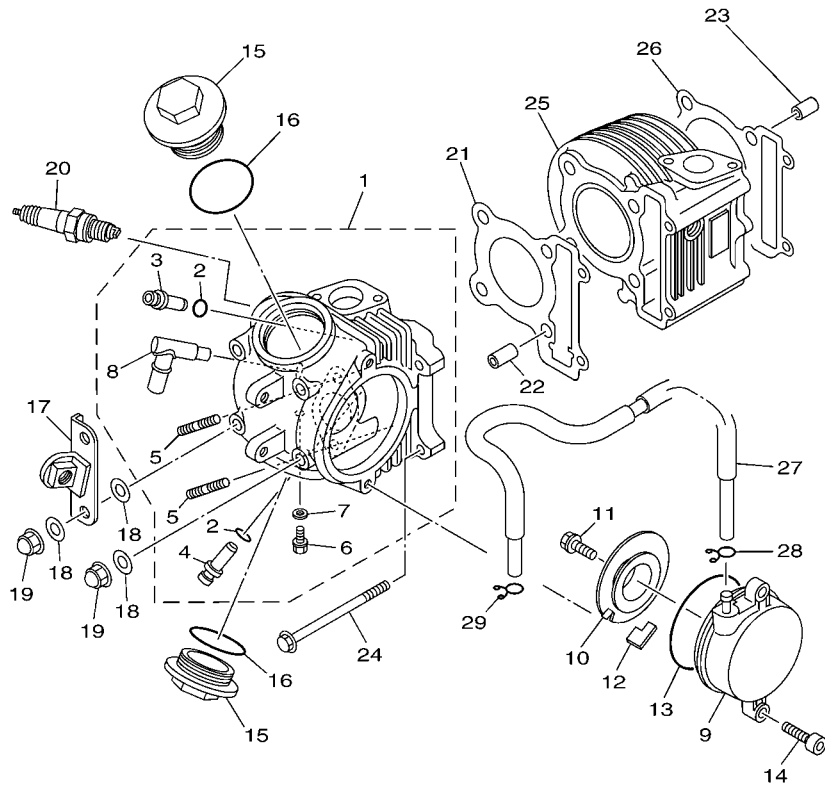

2D51460-E010

FIG. 1 CYLINDER

| REF. NO. | PART NO. | DESCRIPTION | 2D51 | | | | REMARKS |
|----------|-------------|-------------|------|--|--|--|---------|
| 28 | 90467-09006 | CLIP | 1 | | | | |
| 29 | 90467-09006 | CLIP | 1 | | | | |
| | | | | | | | |
| | | | | | | | |
| | | | | | | | |
| | | | | | | | |
| | | | | | | | |
| | | | | | | | |
| | | | | | | | |

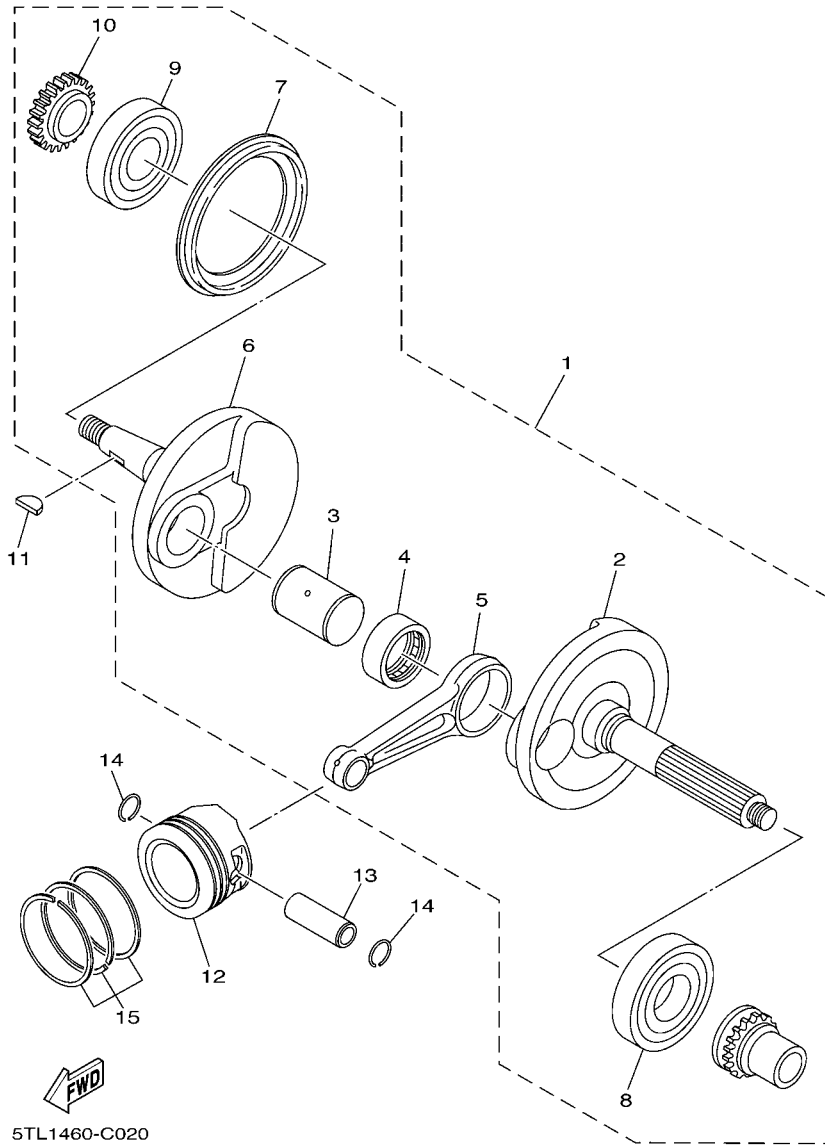

FIG. 2 CRANKSHAFT & PISTON

| REF. NO. | PART NO. | DESCRIPTION | 2D51 | | | | REMARKS |
|----------|--------------|------------------------------|------|--|--|--|---------|
| 1 | 2D5-E1400-00 | CRANKSHAFT ASSY | 1 | | | | |
| 2 | 2D5-E1412-00 | .CRANK 1 | 1 | | | | |
| 3 | 5MX-E1681-10 | .PIN, CRANK 1 | 1 | | | | |
| 4 | 93310-528Y8 | .BEARING | 1 | | | | |
| 5 | 5MX-E1651-01 | .ROD, CONNECTING | 1 | | | | |
| 6 | 2D5-E1422-00 | .CRANK 2 | 1 | | | | |
| 7 | 5LW-E3452-00 | .COVER, ROTOR FILTER | 1 | | | | |
| 8 | 93306-305X3 | .BEARING | 1 | | | | |
| 9 | 93306-372Y2 | .BEARING | 1 | | | | |
| 10 | 5TL-E3324-00 | .GEAR, PUMP DRIVE | 1 | | | | |
| 11 | 90280-03017 | KEY, WOODRUFF | 1 | | | | |
| 12 | 5MX-E1631-00 | PISTON (STD) | 1 | | | | |
| | 5MX-E1636-00 | PISTON (0.50MM O/S) | 1 | | | | AP |
| | 5MX-E1638-00 | PISTON (1.00MM O/S) | 1 | | | | AP |
| 13 | 5MX-E1633-10 | PIN, PISTON | 1 | | | | |
| 14 | 93450-16068 | CIRCLIP | 2 | | | | |
| 15 | 5MX-E1603-00 | PISTON RING SET (STD) | 1 | | | | |
| | 5MX-E1605-00 | PISTON RING SET (0.50MM O/S) | 1 | | | | AP |
| | 5MX-E1607-00 | PISTON RING SET (1.00MM O/S) | 1 | | | | AP |

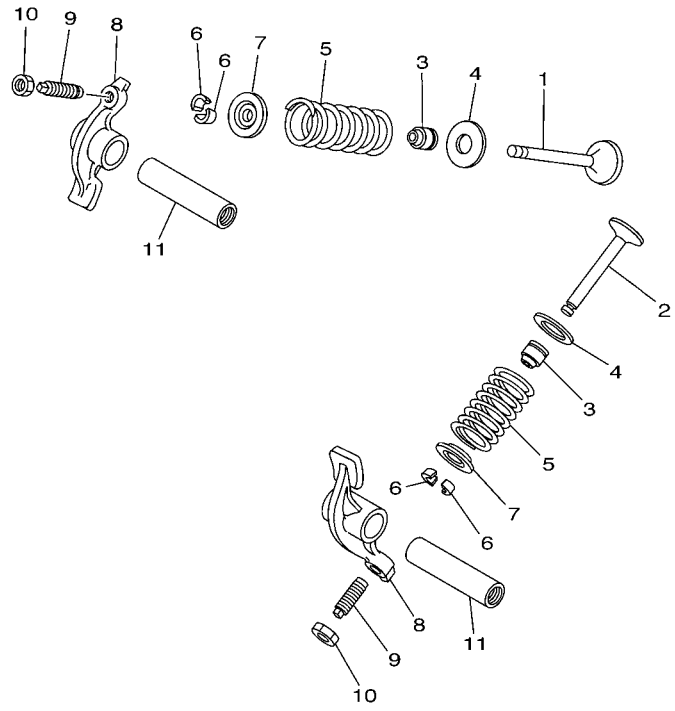
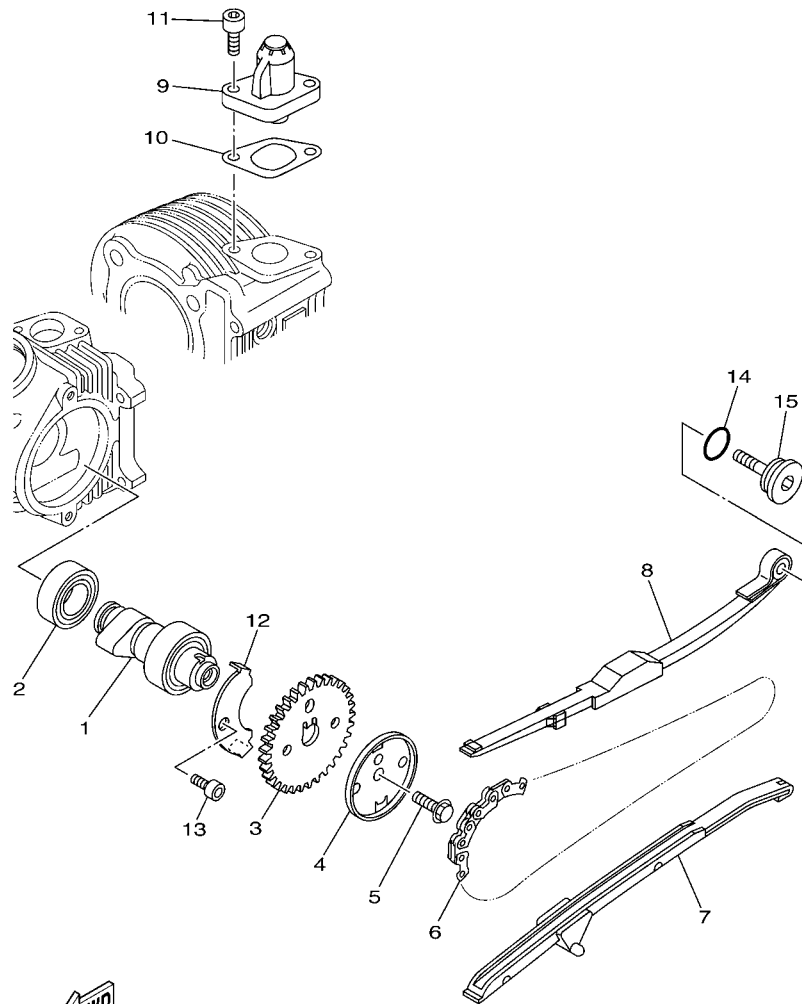

FIG. 3 VALVE

| REF. NO. | PART NO. | DESCRIPTION | 2051 | | | | REMARKS |
|----------|--------------|------------------------|------|--|--|--|---------|
| 1 | 5LW-E2111-00 | VALVE, INTAKE | 1 | | | | |
| 2 | 5LW-E2121-00 | VALVE, EXHAUST | 1 | | | | |
| 3 | 5MX-E2119-00 | SEAL, VALVE STEM | 2 | | | | |
| 4 | 5MX-E2116-00 | SEAT, VALVE SPRING | 2 | | | | |
| 5 | 5MX-E2113-00 | SPRING, VALVE INNER | 2 | | | | |
| 6 | 5TL-E2118-00 | COTTER, VALVE | 4 | | | | |
| 7 | 33M-12117-01 | RETAINER, VALVE SPRING | 2 | | | | |
| 8 | 22F-12151-10 | ARM, VALVE ROCKER | 2 | | | | |
| 9 | 22F-12159-00 | SCREW, VALVE ADJUSTING | 2 | | | | |
| 10 | 90170-05302 | NUT | 2 | | | | |
| 11 | 4ST-E2156-00 | SHAFT, ROCKER 2 | 2 | | | | |
| | | | | | | | |
| | | | | | | | |
| | | | | | | | |
| | | | | | | | |
| | | | | | | | |



5LW1440-A031



5TL1460-C041

FIG. 4 CAMSHAFT & CHAIN

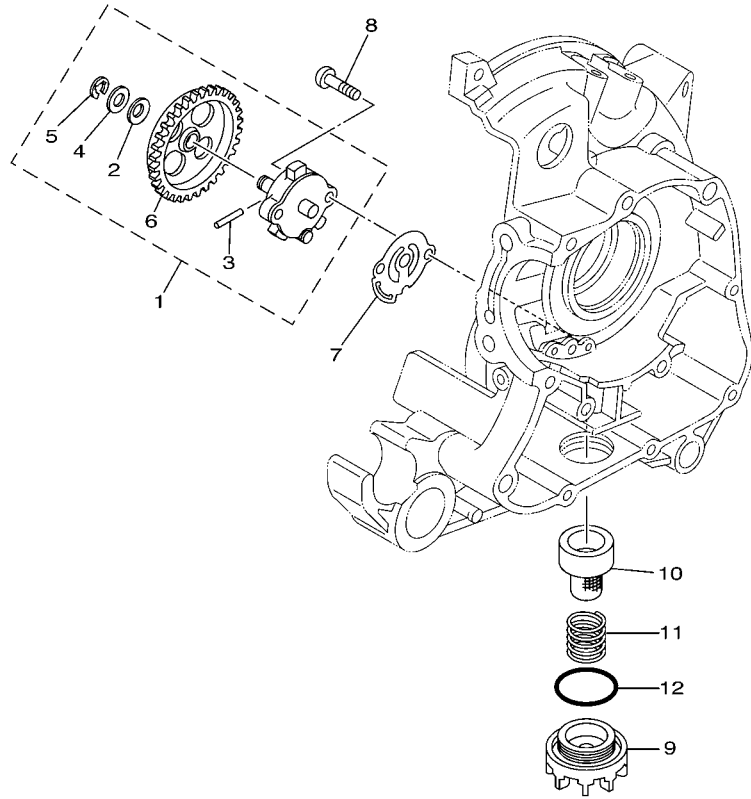
| REF. NO. | PART NO. | DESCRIPTION | 2051 | | | | REMARKS |
|----------|---------------|---------------------------|------|--|--|--|---------|
| 1 | 5LW-E2170-10 | CAMSHAFT ASSY 1 | 1 | | | | |
| 2 | 93306-002X2 | BEARING | 1 | | | | |
| 3 | 5MX-E2176-00 | SPROCKET, CAM CHAIN | 1 | | | | |
| 4 | 5MX-E1145-00 | PLATE, BREATHER 2 | 1 | | | | |
| 5 | 95817-08016 | BOLT, FLANGE | 1 | | | | |
| 6 | 94568-A6090 | CHAIN | 1 | | | | |
| 7 | 5VV-E2231-00 | GUIDE, STOPPER 1 | 1 | | | | |
| 8 | 5MX-E2241-00 | GUIDE, STOPPER 2 | 1 | | | | |
| 9 | 5MX-E2210-00 | TENSIONER ASSY, CAM CHAIN | 1 | | | | |
| 10 | 5MX-E2213-00 | GASKET, TENSIONER CASE | 1 | | | | |
| 11 | 91317-06016 | BOLT | 2 | | | | |
| 12 | 5LW-E1111F-00 | PLATE | 1 | | | | |
| 13 | 91317-06012 | BOLT | 1 | | | | |
| 14 | 93210-15862 | O-RING | 1 | | | | |
| 15 | 4CW-E2157-00 | BOLT | 1 | | | | |



5MX3460-B050

FIG. 5 OIL PUMP

| REF. NO. | PART NO. | DESCRIPTION | 2051 | | | | REMARKS |
|----------|--------------|-------------------------|------|--|--|--|---------|
| 1 | 5MX-E3300-00 | OIL PUMP ASSY | 1 | | | | |
| 2 | 90208-07052 | .WASHER, CONICAL SPRING | 1 | | | | |
| 3 | 93602-11144 | .PIN, DOWEL | 2 | | | | |
| 4 | 90201-077F5 | .WASHER, PLATE | 1 | | | | |
| 5 | 99001-05600 | .CIRCLIP | 1 | | | | |
| 6 | 5LW-E3325-00 | .GEAR, PUMP DRIVEN | 1 | | | | |
| 7 | 5LW-E3475-00 | GASKET | 1 | | | | |
| 8 | 98507-05020 | SCREW, PAN HEAD | 2 | | | | |
| 9 | 5LW-E5351-00 | PLUG, DRAIN | 1 | | | | |
| 10 | 5LW-E3411-00 | STRAINER, OIL | 1 | | | | |
| 11 | 90501-16004 | SPRING, COMPRESSION | 1 | | | | |
| 12 | 93210-29800 | O-RING | 1 | | | | |
| | | | | | | | |
| | | | | | | | |
| | | | | | | | |
| | | | | | | | |
| | | | | | | | |

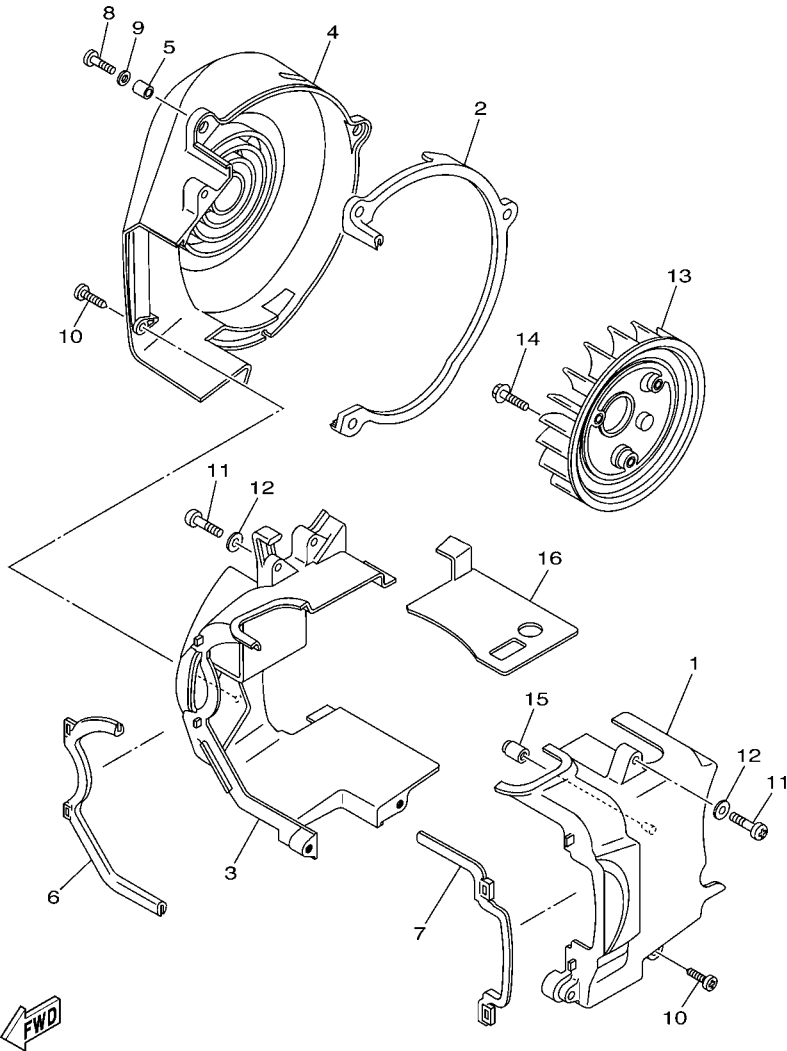

5LW1440-A060

FIG. 6 AIR SHROUD & FAN

| REF. NO. | PART NO. | DESCRIPTION | 2051 | | | | REMARKS |
|----------|--------------|------------------------|------|--|--|--|---------|
| 1 | 5LW-E2651-00 | AIR SHROUD, CYLINDER 1 | 1 | | | | |
| 2 | 5LW-E2658-00 | DAMPER, AIR SHROUD 1 | 1 | | | | |
| 3 | 5LW-E2652-00 | AIR SHROUD, CYLINDER 2 | 1 | | | | |
| 4 | 5LW-E2653-00 | AIR SHROUD, CYLINDER 3 | 1 | | | | |
| 5 | 90387-067V1 | COLLAR | 2 | | | | |
| 6 | 5LW-E2659-02 | DAMPER, AIR SHROUD 2 | 1 | | | | |
| 7 | 5LW-E2668-02 | DAMPER, AIR SHROUD 3 | 1 | | | | |
| 8 | 98507-06020 | SCREW, PAN HEAD | 2 | | | | |
| 9 | 92907-06600 | WASHER, PLATE | 2 | | | | |
| 10 | 97707-60530 | SCREW, TAPPING | 4 | | | | |
| 11 | 98507-06025 | SCREW, PAN HEAD | 2 | | | | |
| 12 | 92907-06600 | WASHER, PLATE | 2 | | | | |
| 13 | 5LW-E2611-00 | FAN | 1 | | | | |
| 14 | 95027-06012 | BOLT, FLANGE | 3 | | | | |
| 15 | 5LW-E3569-00 | PLUG, BLIND | 1 | | | | |
| 16 | 5LW-E2631-00 | DEFLECTOR 1 | 1 | | | | |
| | | | | | | | |
| | | | | | | | |
| | | | | | | | |
| | | | | | | | |

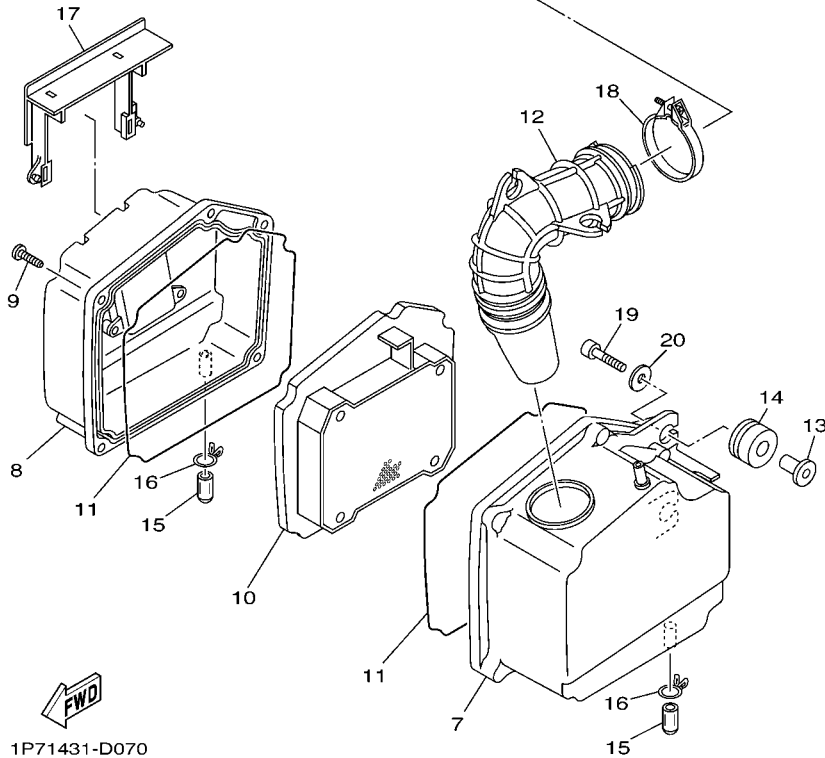
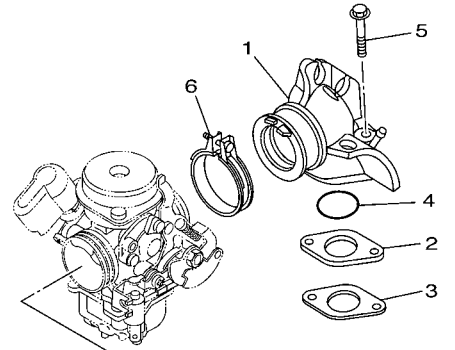

FIG. 7 INTAKE

| REF. NO. | PART NO. | DESCRIPTION | 2051 | | | | REMARKS |
|----------|--------------|----------------------|------|--|--|--|---------|
| 1 | 1P7-E3585-00 | MANIFOLD | 1 | | | | |
| 2 | 5MX-E3595-10 | JOINT | 1 | | | | |
| 3 | 5MX-E3556-01 | GASKET, MANIFOLD | 1 | | | | |
| 4 | 93210-25803 | O-RING | 1 | | | | |
| 5 | 95817-06050 | BOLT, FLANGE | 2 | | | | |
| 6 | 5MX-E3474-01 | BAND | 1 | | | | |
| 7 | 1P7-E4411-00 | CASE, AIR CLEANER 1 | 1 | | | | |
| 8 | 5LW-E4412-00 | CAP, CLEANER CASE 1 | 1 | | | | |
| 9 | 9770N-50025 | SCREW, TAPPING | 5 | | | | |
| 10 | 5MY-E4451-00 | ELEMENT, AIR CLEANER | 1 | | | | |
| 11 | 5LW-E4452-00 | SEAL | 2 | | | | |
| 12 | 1P7-E4453-00 | JOINT, AIR CLEANER 1 | 1 | | | | |
| 13 | 5LW-E4449-00 | COLLAR | 2 | | | | |
| 14 | 5LW-E4435-00 | GROMMET | 2 | | | | |
| 15 | 5LW-E443E-00 | PIPE, DRAIN | 2 | | | | |
| 16 | 90467-12800 | CLIP | 2 | | | | |
| 17 | 5LW-E4417-00 | COVER 1 | 1 | | | | |
| 18 | 5MX-E3575-01 | BAND | 1 | | | | |
| 19 | 91317-06025 | BOLT | 2 | | | | |
| 20 | 90201-06063 | WASHER, PLATE | 2 | | | | |

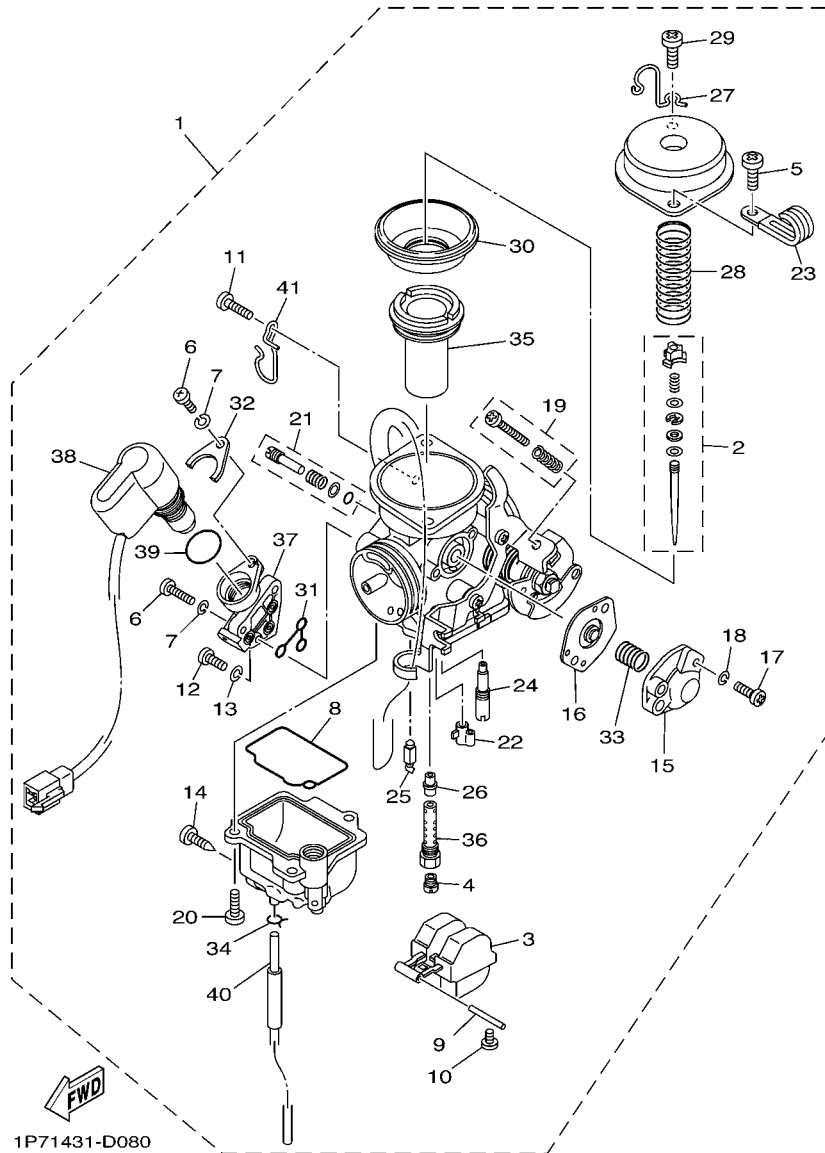

FIG. 8 CARBURETOR

| REF. NO. | PART NO. | DESCRIPTION | 2D51 | | | | REMARKS |
|----------|--------------|---------------------|------|--|--|--|---------|
| 1 | 2D5-E4901-00 | CARBURETOR ASSY 1 | 1 | | | | |
| 2 | 1P7-1490J-00 | .NEEDLE SET | 1 | | | | |
| 3 | 5HK-14985-00 | .FLOAT | 1 | | | | |
| 4 | 3G2-1423E-39 | .JET, MAIN (#98.8) | 1 | | | | |
| 5 | 98507-05008 | .SCREW, PAN HEAD | 2 | | | | |
| 6 | 98507-05012 | .SCREW, PAN HEAD | 3 | | | | |
| 7 | 92907-05100 | .WASHER, SPRING | 3 | | | | |
| 8 | 5HK-14147-00 | .O-RING | 1 | | | | |
| 9 | 353-14186-00 | .PIN, FLOAT | 1 | | | | |
| 10 | 98507-04008 | .SCREW, PAN HEAD | 2 | | | | |
| 11 | 4SV-24453-00 | .SCREW | 1 | | | | |
| 12 | 98502-04018 | .SCREW, PAN HEAD | 1 | | | | |
| 13 | 92902-04100 | .WASHER, SPRING | 1 | | | | |
| 14 | 5LW-14191-00 | .PLUG, DRAIN | 1 | | | | |
| 15 | 5AP-14280-00 | .COVER, CARBURETOR | 1 | | | | |
| 16 | 5AP-14940-00 | .DIAPHRAGM ASSY | 1 | | | | |
| 17 | 98507-04014 | .SCREW, PAN HEAD | 2 | | | | |
| 18 | 92907-04100 | .WASHER, SPRING | 2 | | | | |
| 19 | 5LW-14103-00 | .THROTTLE SCREW SET | 1 | | | | |
| 20 | 98507-04010 | .SCREW, PAN HEAD | 3 | | | | |
| 21 | 1P7-14105-00 | .PILOT SCREW SET | 1 | | | | |
| 22 | 4JG-14261-00 | .HOLDER | 1 | | | | |
| 23 | 3UH-14146-00 | .PLATE | 1 | | | | |
| 24 | 5SK-14142-20 | .JET, PILOT (# 20) | 1 | | | | |
| 25 | 5LW-14150-00 | .NEEDLE ASSY | 1 | | | | |
| 26 | 5LW-14141-15 | .NOZZLE, MAIN | 1 | | | | |
| 27 | 5LW-14919-10 | .CLIP | 1 | | | | |

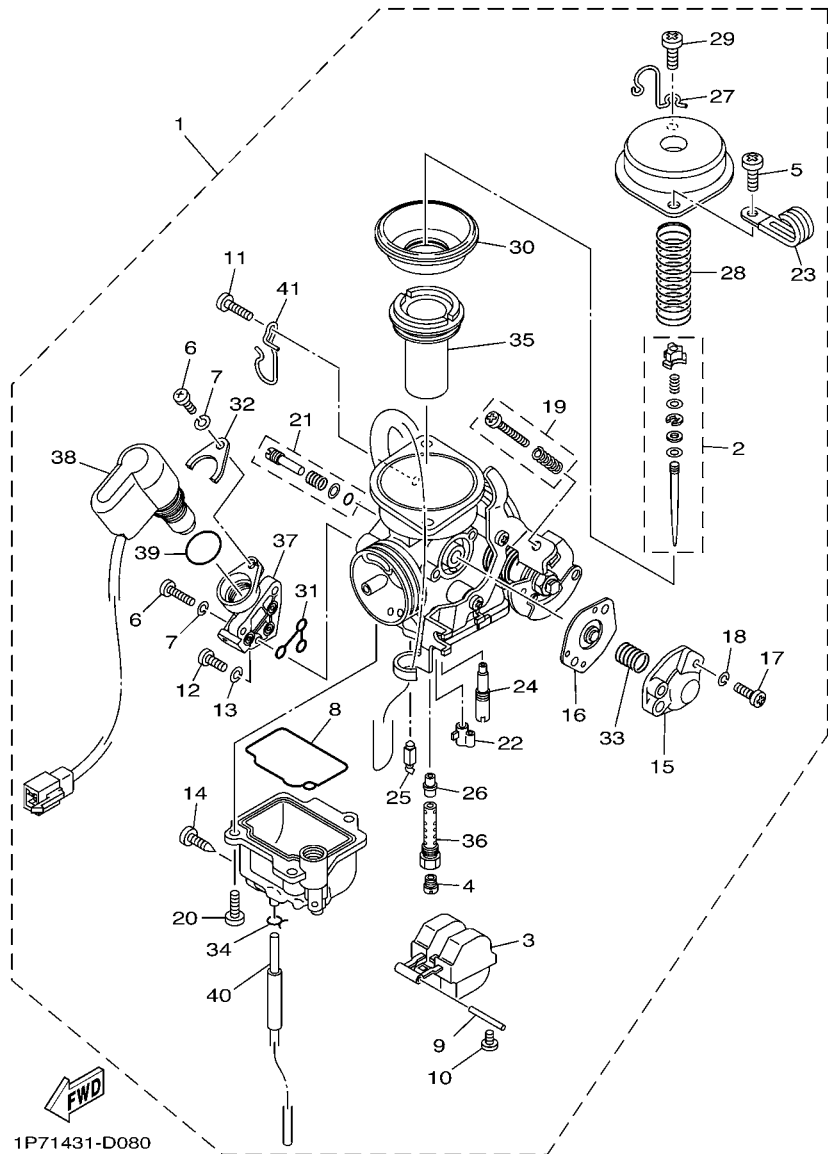
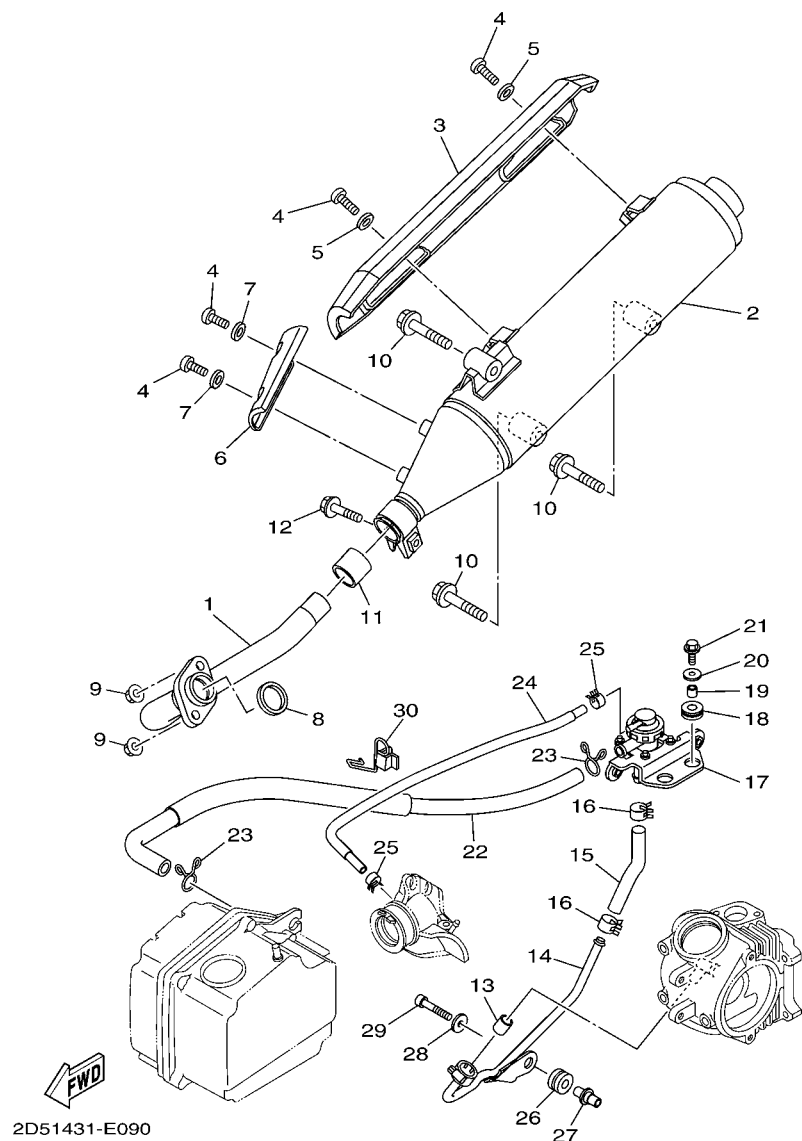

FIG. 8 CARBURETOR

| REF. NO. | PART NO. | DESCRIPTION | 2051 | | | | REMARKS |
|----------|--------------|-----------------------|------|--|--|--|---------|
| 28 | 5LW-14589-00 | .SPRING | 1 | | | | |
| 29 | 98507-05010 | .SCREW, PAN HEAD | 1 | | | | |
| 30 | 5LW-24411-00 | .DIAPHRAGM | 1 | | | | |
| 31 | 5LW-14147-00 | .O-RING | 1 | | | | |
| 32 | 5SK-14945-00 | .PLATE | 1 | | | | |
| 33 | 5HK-14275-00 | .SPRING | 1 | | | | |
| 34 | 22F-14139-00 | .CLIP, PIPE | 1 | | | | |
| 35 | 1P7-14940-00 | .DIAPHRAGM ASSY | 1 | | | | |
| 36 | 1P7-1414G-00 | .PIPE, MAIN BLEED | 1 | | | | |
| 37 | 1P7-14907-00 | .BODY, STARTER | 1 | | | | |
| 38 | 1P7-14370-00 | .PLUNGER STARTER ASSY | 1 | | | | |
| 39 | 1P7-14147-00 | .O-RING | 1 | | | | |
| 40 | 1P7-14196-00 | .PIPE | 1 | | | | |
| 41 | 1P7-14919-00 | .CLIP | 1 | | | | |
| | | | | | | | |
| | | | | | | | |
| | | | | | | | |
| | | | | | | | |

FIG. 9 EXHAUST



2D51431-E090

| REF. NO. | PART NO. | DESCRIPTION | 2D51 | | | | REMARKS |
|----------|--------------|---------------------------|------|--|--|--|---------|
| 1 | 2D5-E4610-00 | EXHAUST PIPE ASSY 1 | 1 | | | | |
| 2 | 5MX-E4710-30 | MUFFLER ASSY 1 | 1 | | | | |
| 3 | 2D5-E4718-00 | PROTECTOR, MUFFLER 1 | 1 | | | | |
| 4 | 98980-06012 | SCREW, BIND | 4 | | | | |
| 5 | 90201-06557 | WASHER, PLATE | 2 | | | | |
| 6 | 2D5-E4728-00 | PROTECTOR, MUFFLER 2 | 1 | | | | |
| 7 | 92903-06200 | WASHER, PLAIN | 2 | | | | |
| 8 | 5MX-E4613-00 | GASKET, EXHAUST PIPE | 1 | | | | |
| 9 | 95707-08500 | NUT, FLANGE | 2 | | | | |
| 10 | 95817-10060 | BOLT, FLANGE | 3 | | | | |
| 11 | 5MX-E4714-00 | GASKET, MUFFLER | 1 | | | | |
| 12 | 95817-08035 | BOLT, FLANGE | 1 | | | | |
| 13 | 42H-14714-10 | GASKET, MUFFLER | 1 | | | | |
| 14 | 5MY-E4872-10 | PIPE 2 | 1 | | | | |
| 15 | 2D5-E4881-00 | HOSE, BEND 1 | 1 | | | | |
| 16 | 90467-13806 | CLIP | 2 | | | | |
| 17 | 5MY-E4803-10 | AIR INDUCTION SYSTEM ASSY | 1 | | | | |
| 18 | 90480-13018 | GROMMET | 2 | | | | |
| 19 | 90387-06851 | COLLAR | 2 | | | | |
| 20 | 90201-06057 | WASHER, PLATE | 2 | | | | |
| 21 | 95807-06016 | BOLT, FLANGE | 2 | | | | |
| 22 | 2D5-E4882-00 | HOSE, BEND 2 | 1 | | | | |
| 23 | 90467-16801 | CLIP | 2 | | | | |
| 24 | 2D5-E3542-00 | HOSE, VACUUM SENSING 1 | 1 | | | | |
| 25 | 90467-08801 | CLIP | 2 | | | | |
| 26 | 90480-15800 | GROMMET | 1 | | | | |
| 27 | 5MY-E4876-00 | PIPE 6 | 1 | | | | |



2D51431-E090

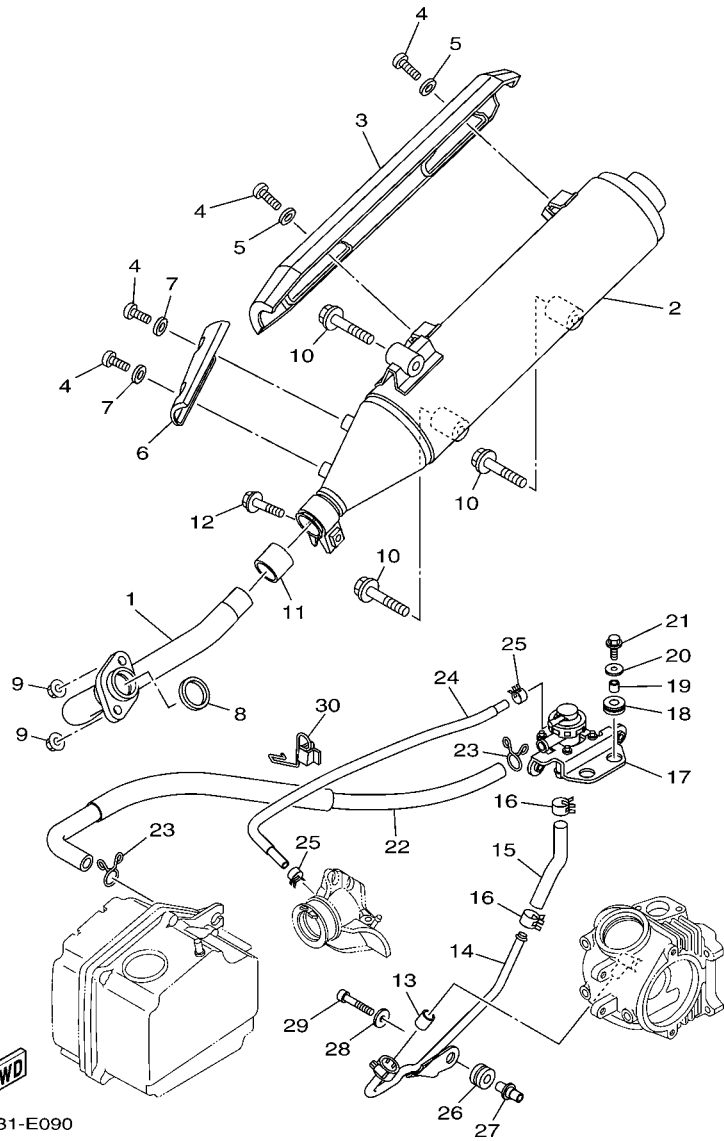

FIG. 9 EXHAUST

| REF. NO. | PART NO. | DESCRIPTION | 2D51 | | | | REMARKS |
|----------|-------------|---------------|------|--|--|--|---------|
| 28 | 90201-06557 | WASHER, PLATE | 1 | | | | |
| 29 | 91317-06045 | BOLT | 1 | | | | |
| 30 | 90465-16801 | CLAMP | 1 | | | | |
| | | | | | | | |
| | | | | | | | |
| | | | | | | | |
| | | | | | | | |
| | | | | | | | |
| | | | | | | | |
| | | | | | | | |
| | | | | | | | |
| | | | | | | | |
| | | | | | | | |

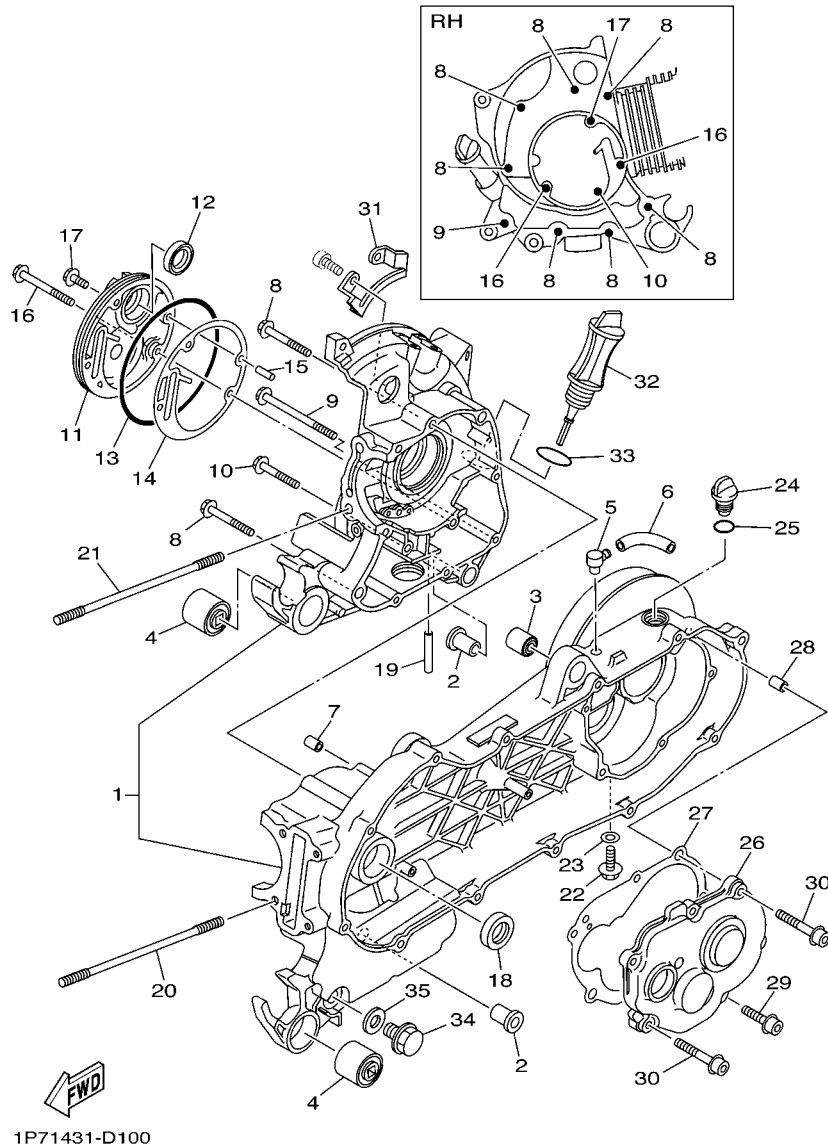
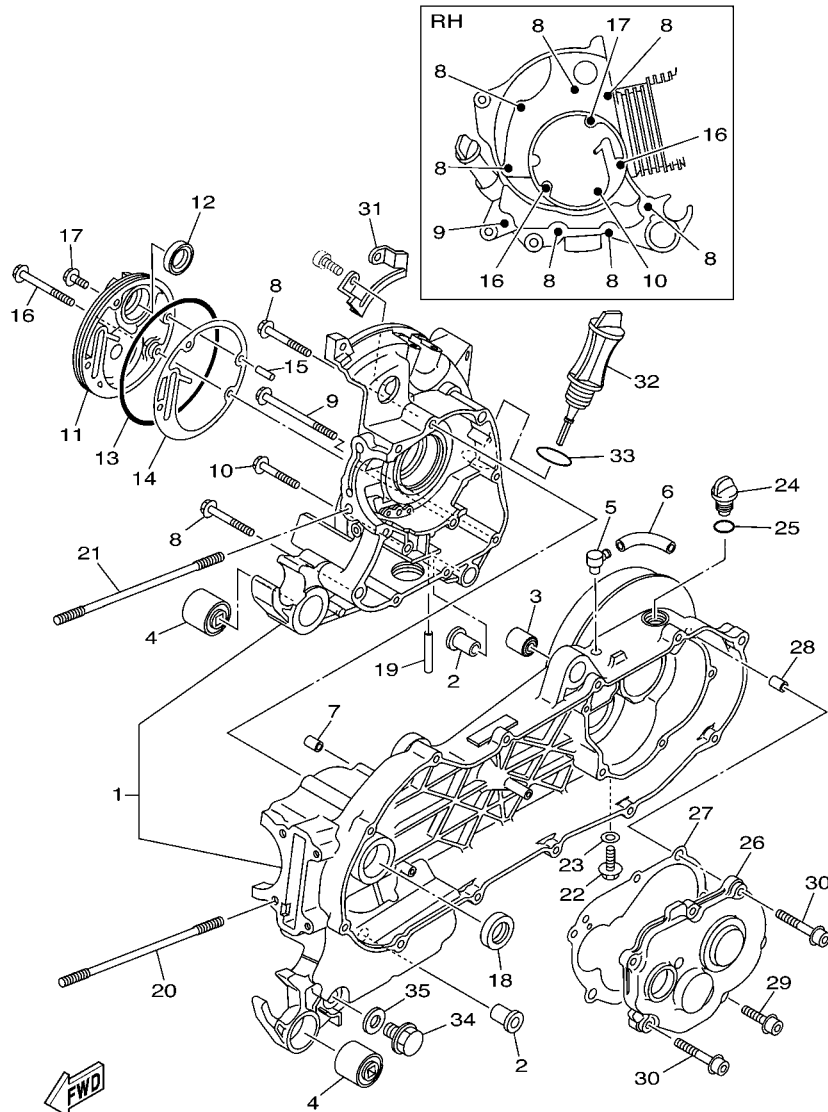

FIG. 10 CRANKCASE

| REF. NO. | PART NO. | DESCRIPTION | 2051 | | | | REMARKS |
|----------|--------------|---------------------------|------|--|--|--|---------|
| 1 | 5LW-E5150-06 | CRANKCASE ASSY | 1 | | | | |
| 2 | 5MX-F7121-00 | BUSH | 2 | | | | |
| 3 | 164-22216-00 | BUSH, REAR SHOCK ABSORBER | 1 | | | | |
| 4 | 5MX-F2123-00 | BUSH 1 | 2 | | | | |
| 5 | 5LW-E5371-01 | BREATHER | 1 | | | | |
| 6 | 5LW-E5373-01 | PIPE, BREATHER | 1 | | | | |
| 7 | 91810-14809 | PIN, DOWEL | 2 | | | | |
| 8 | 95027-06060 | BOLT, FLANGE | 7 | | | | |
| 9 | 95027-06100 | BOLT, FLANGE | 1 | | | | |
| 10 | 95027-06050 | BOLT, FLANGE | 1 | | | | |
| 11 | 5LW-E5417-00 | COVER, CAP | 1 | | | | |
| 12 | 93102-19800 | OIL SEAL | 1 | | | | |
| 13 | 93211-07800 | O-RING | 1 | | | | |
| 14 | 5LW-E5453-00 | GASKET | 1 | | | | |
| 15 | 99480-05010 | PIN | 1 | | | | |
| 16 | 95027-06070 | BOLT, FLANGE | 2 | | | | |
| 17 | 95027-06016 | BOLT, FLANGE | 1 | | | | |
| 18 | 93102-22810 | OIL SEAL | 1 | | | | |
| 19 | 5LW-E3416-00 | PIPE, OIL 1 | 1 | | | | |
| 20 | 5MX-E1391-00 | BOLT, STUD 1 | 2 | | | | |
| 21 | 1P7-E1391-00 | BOLT, STUD 1 | 2 | | | | |
| 22 | 95817-08016 | BOLT, FLANGE | 1 | | | | |
| 23 | 90430-08119 | GASKET | 1 | | | | |
| 24 | 5LW-E5363-00 | PLUG, OIL | 1 | | | | |
| 25 | 93210-148H8 | O-RING | 1 | | | | |
| 26 | 5LW-E5421-00 | COVER, CRANKCASE 2 | 1 | | | | |
| 27 | 5LW-E5461-00 | GASKET, CRANKCASE COVER 2 | 1 | | | | |



1P71431-D100

FIG. 10 CRANKCASE

| REF. NO. | PART NO. | DESCRIPTION | 2051 | | | | REMARKS |
|----------|--------------|---------------------------|------|--|--|--|---------|
| 28 | 91810-14001 | PIN, DOWEL | 2 | | | | |
| 29 | 90109-067E4 | BOLT WITH WASHER | 4 | | | | |
| 30 | 90110-06813 | BOLT, HEXAGON WITH WASHER | 2 | | | | |
| 31 | 5LW-E5113-00 | PLATE | 1 | | | | |
| 32 | 5LW-E5362-00 | PLUG, OIL LEVEL | 1 | | | | |
| 33 | 5LW-E3769-00 | O-RING | 1 | | | | |
| 34 | 90340-12808 | PLUG, STRAIGHT SCREW | 1 | | | | |
| 35 | 90201-12172 | WASHER, PLATE | 1 | | | | |
| <hr/> | | | | | | | |
| <hr/> | | | | | | | |
| <hr/> | | | | | | | |
| <hr/> | | | | | | | |
| <hr/> | | | | | | | |
| <hr/> | | | | | | | |
| <hr/> | | | | | | | |
| <hr/> | | | | | | | |
| <hr/> | | | | | | | |
| <hr/> | | | | | | | |

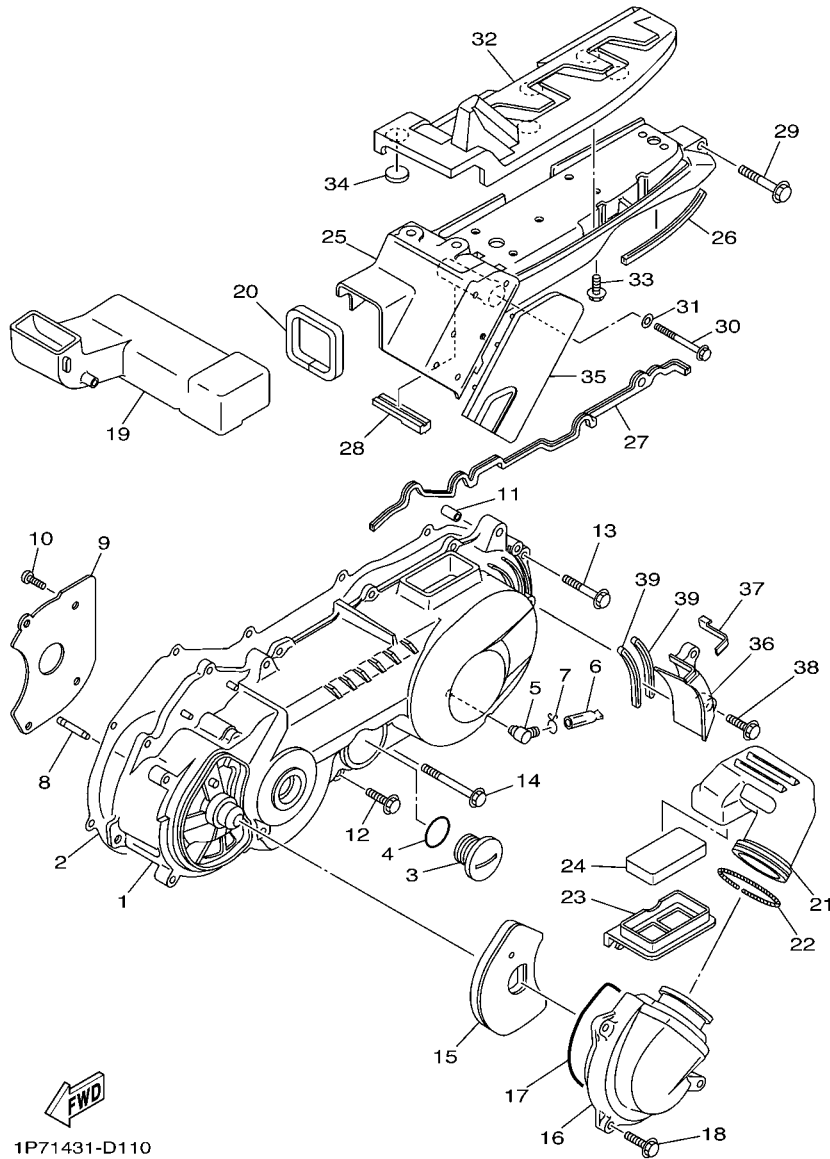

FIG. 11 CRANKCASE COVER 1

| REF. NO. | PART NO. | DESCRIPTION | 2051 | | | | REMARKS |
|----------|--------------|---------------------------|------|--|--|--|---------|
| 1 | 5LW-E5411-00 | COVER, CRANKCASE 1 | 1 | | | | |
| 2 | 5LW-E5451-00 | GASKET, CRANKCASE COVER 1 | 1 | | | | |
| 3 | 90340-32820 | PLUG, STRAIGHT SCREW | 1 | | | | |
| 4 | 93210-328G3 | O-RING | 1 | | | | |
| 5 | 5LW-E5371-01 | BREATHER | 1 | | | | |
| 6 | 4ST-E443E-00 | PIPE, DRAIN | 1 | | | | |
| 7 | 90467-11106 | CLIP | 1 | | | | |
| 8 | 5LW-15659-01 | SHAFT | 1 | | | | |
| 9 | 5LW-E5191-00 | PLATE | 1 | | | | |
| 10 | 98907-06010 | SCREW, BIND | 4 | | | | |
| 11 | 91810-14809 | PIN, DOWEL | 2 | | | | |
| 12 | 95027-06025 | BOLT, FLANGE | 10 | | | | |
| 13 | 95027-06035 | BOLT, FLANGE | 2 | | | | |
| 14 | 95027-06060 | BOLT, FLANGE | 1 | | | | |
| 15 | 5LW-E5407-01 | ELEMENT 1 | 1 | | | | |
| 16 | 5LW-E5471-00 | DUCT, AIR | 1 | | | | |
| 17 | 5LW-E5472-00 | SEAL, AIR DUCT | 1 | | | | |
| 18 | 95027-06020 | BOLT, FLANGE | 3 | | | | |
| 19 | 5LW-E5473-00 | DUCT, AIR | 1 | | | | |
| 20 | 5LW-E5335-00 | DAMPER 3 | 1 | | | | |
| 21 | 5LW-E5475-00 | DUCT, AIR | 1 | | | | |
| 22 | 5LW-15479-00 | SPRING | 1 | | | | |
| 23 | 5LW-E5404-00 | GUIDE, ELEMENT | 1 | | | | |
| 24 | 5LW-E5408-00 | ELEMENT 2 | 1 | | | | |
| 25 | 5LW-E5492-00 | COVER | 1 | | | | |
| 26 | 5MX-E5315-00 | SEAL, CRANKCASE | 1 | | | | |
| 27 | 5MX-E5379-00 | SEAL, CRANKCASE | 1 | | | | |

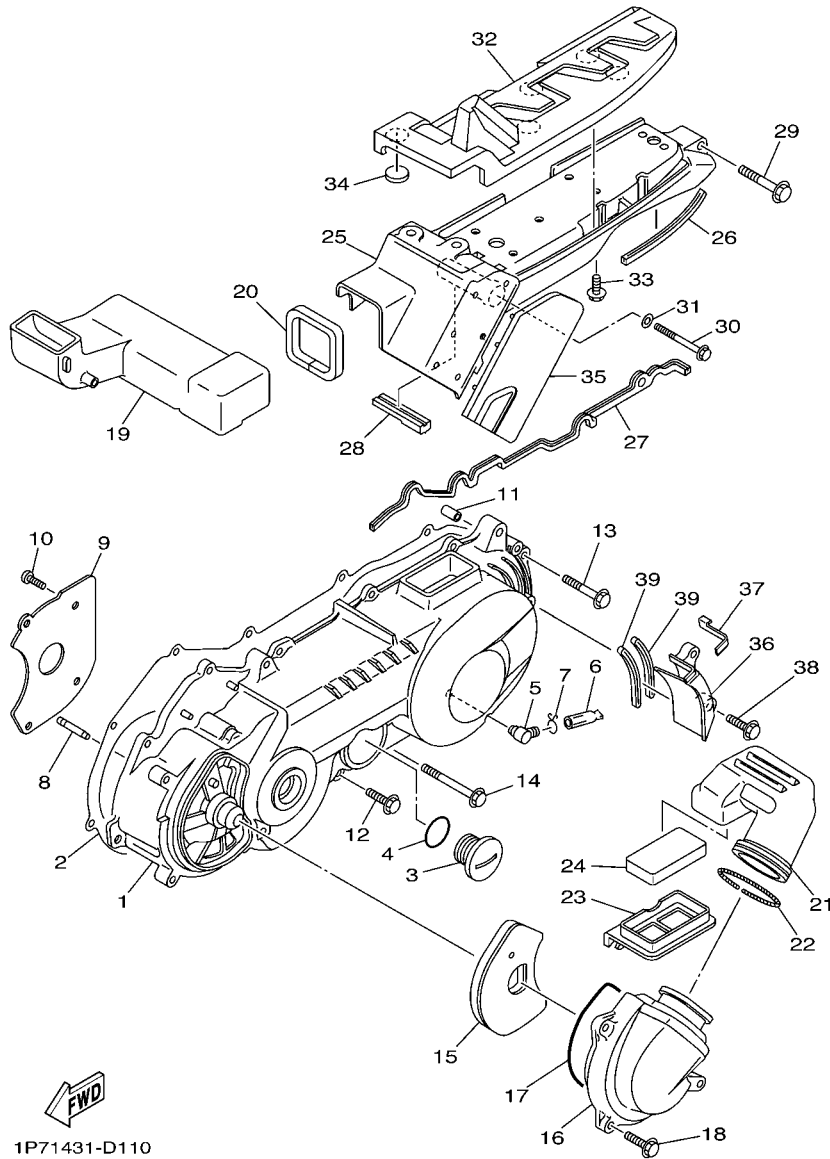
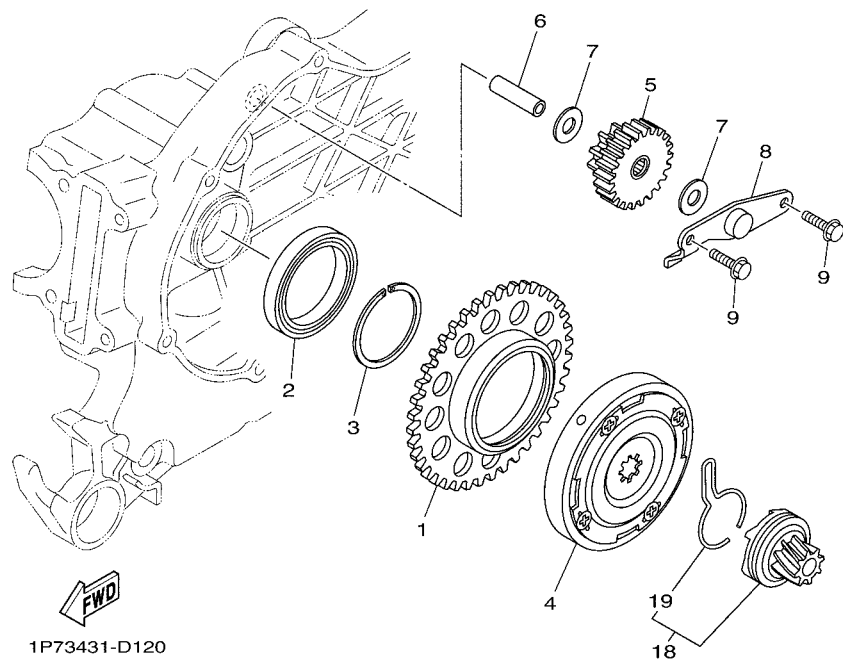
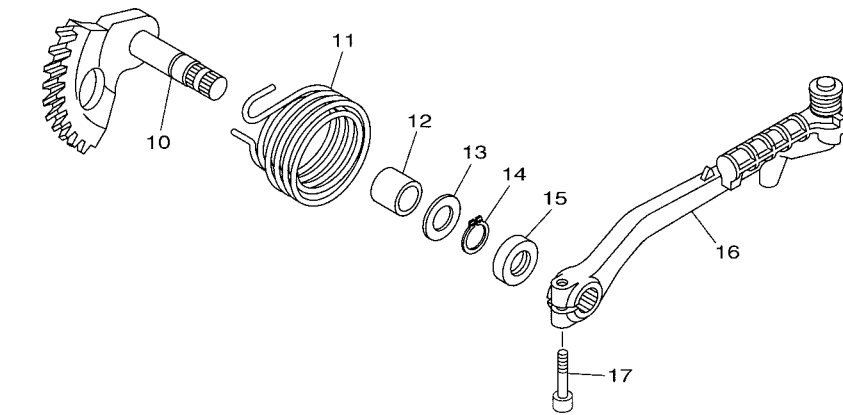

FIG. 11 CRANKCASE COVER 1

| REF. NO. | PART NO. | DESCRIPTION | 2051 | | | | REMARKS |
|----------|--------------|------------------------|------|--|--|--|---------|
| 28 | 5MX-E5495-00 | SEAL, PROTECTOR 1 | 1 | | | | |
| 29 | 95027-08040 | BOLT, FLANGE | 1 | | | | |
| 30 | 95027-08080 | BOLT, FLANGE | 1 | | | | |
| 31 | 90201-08088 | WASHER, PLATE | 1 | | | | |
| 32 | 1P7-E5333-00 | COVER | 1 | | | | |
| 33 | 90119-06054 | BOLT, WITH WASHER | 4 | | | | |
| 34 | 5MX-E5316-00 | DAMPER, ENGINE MOUNT 1 | 5 | | | | |
| 35 | 5MX-E5491-00 | PROTECTOR | 1 | | | | |
| 36 | 5LW-E5413-00 | COVER | 1 | | | | |
| 37 | 5LW-E5326-00 | DAMPER, ENGINE MOUNT 2 | 1 | | | | |
| 38 | 95027-06016 | BOLT, FLANGE | 2 | | | | |
| 39 | 5LW-E5494-00 | SEAL, PROTECTOR | 2 | | | | |
| | | | | | | | |
| | | | | | | | |
| | | | | | | | |
| | | | | | | | |



1P73431-D120

FIG. 12 STARTER

| REF. NO. | PART NO. | DESCRIPTION | 2051 | | | | REMARKS |
|----------|--------------|-----------------------|------|--|--|--|---------|
| 1 | 5TL-E5524-00 | WHEEL, STARTER | 1 | | | | |
| 2 | 93306-809Y0 | BEARING | 1 | | | | |
| 3 | 93440-45827 | CIRCLIP | 1 | | | | |
| 4 | 5VV-E5570-10 | STARTER CLUTCH ASSY | 1 | | | | |
| 5 | 5TL-E5650-00 | IDLE GEAR ASSY | 1 | | | | |
| 6 | 5LW-15521-00 | SHAFT 1 | 1 | | | | |
| 7 | 90201-10018 | WASHER, PLATE | 2 | | | | |
| 8 | 5LW-E5532-00 | PLATE, IDLE GEAR | 1 | | | | |
| 9 | 95027-06012 | BOLT, FLANGE | 2 | | | | |
| 10 | 5MX-E5601-10 | KICK SHAFT ASSY | 1 | | | | |
| 11 | 90508-32768 | SPRING, TORSION | 1 | | | | |
| 12 | 90380-15800 | BUSH, SOLID | 1 | | | | |
| 13 | 90201-154E8 | WASHER, PLATE (T=1.0) | 1 | | | | |
| 14 | 99009-15400 | CIRCLIP | 1 | | | | |
| 15 | 93102-15801 | OIL SEAL | 1 | | | | |
| 16 | 5MX-E5620-00 | KICK CRANK ASSY | 1 | | | | |
| 17 | 91317-06025 | BOLT | 1 | | | | |
| 18 | 5MX-E5670-00 | KICK PINION ASSY 2 | 1 | | | | |
| 19 | 5MX-E5673-00 | .CLIP | 1 | | | | |

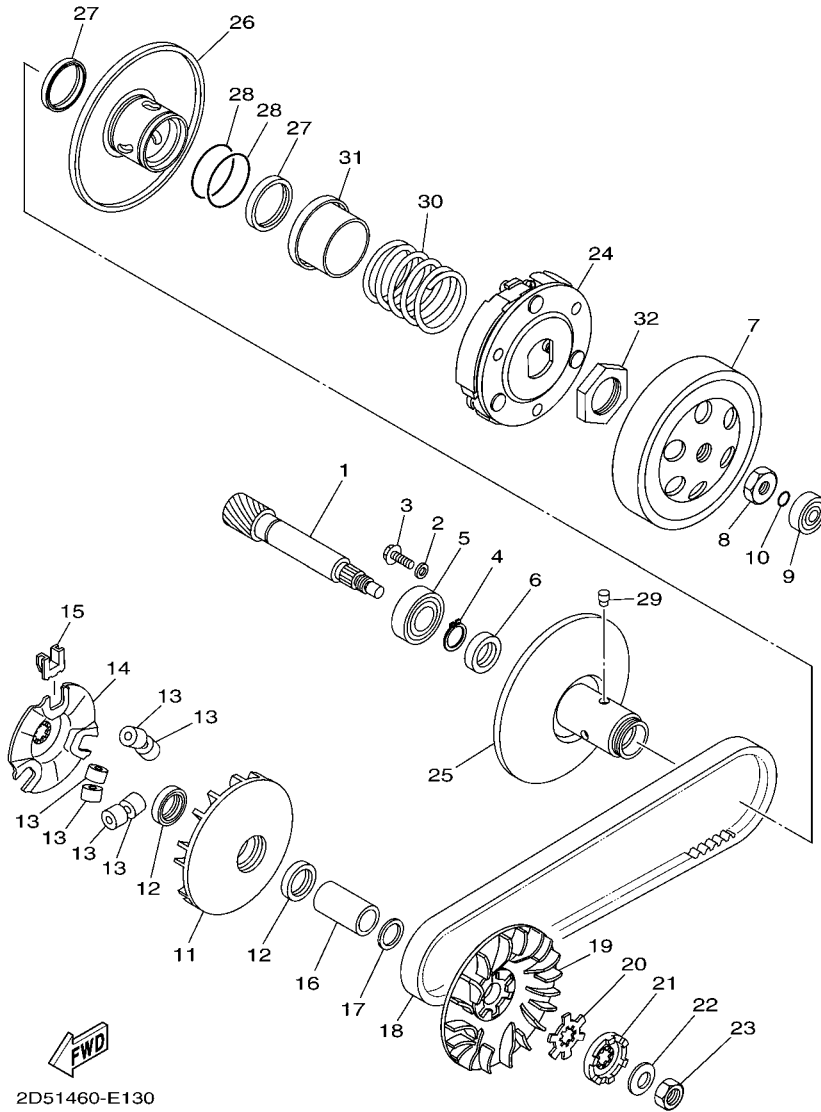

2D51460-E130

FIG. 13 CLUTCH

| REF. NO. | PART NO. | DESCRIPTION | 2D51 | | | | REMARKS |
|----------|--------------|------------------------------|------|--|--|--|---------|
| 1 | 5LW-E6111-00 | GEAR, PRIMARY DRIVE | 1 | | | | |
| 2 | 90201-06060 | WASHER, PLATE | 1 | | | | |
| 3 | 95027-06010 | BOLT, FLANGE | 1 | | | | |
| 4 | 99009-17400 | CIRCLIP | 1 | | | | |
| 5 | 93306-203YU | BEARING | 1 | | | | |
| 6 | 93102-17803 | OIL SEAL | 1 | | | | |
| 7 | 5LW-16611-01 | CLUTCH HOUSING COMP. | 1 | | | | |
| 8 | 90170-10317 | NUT | 1 | | | | |
| 9 | 93300-638Y6 | BEARING | 1 | | | | |
| 10 | 93210-06800 | O-RING | 1 | | | | |
| 11 | 5LW-E7620-00 | PRIMARY SLIDING SHEAVE COMP. | 1 | | | | |
| 12 | 93101-21803 | OIL SEAL | 2 | | | | |
| 13 | 4VP-17632-00 | WEIGHT | 6 | | | | |
| 14 | 5TL-E7623-00 | CAM | 1 | | | | |
| 15 | 5LW-17653-00 | SLIDER | 3 | | | | |
| 16 | 90387-16009 | COLLAR | 1 | | | | |
| 17 | 90201-16008 | WASHER, PLATE | 1 | | | | |
| 18 | 5TL-E7641-01 | V-BELT | 1 | | | | |
| 19 | 5LW-E7611-01 | SHEAVE, PRIMARY FIXED | 1 | | | | |
| 20 | 90214-14002 | WASHER, CLAW | 1 | | | | |
| 21 | 5MX-E5657-00 | CLUTCH, ONEWAY | 1 | | | | |
| 22 | 90208-12050 | WASHER, CONICAL SPRING | 1 | | | | |
| 23 | 95307-12700 | NUT | 1 | | | | |
| 24 | 5LW-16620-02 | CLUTCH CARRIER ASSY | 1 | | | | |
| 25 | 5LW-17660-00 | SECONDARY FIXED SHEAVE COMP. | 1 | | | | |
| 26 | 5LW-17670-00 | SECONDARY SLIDING SHEAVE | 1 | | | | |
| 27 | 93104-33003 | OIL SEAL | 2 | | | | |

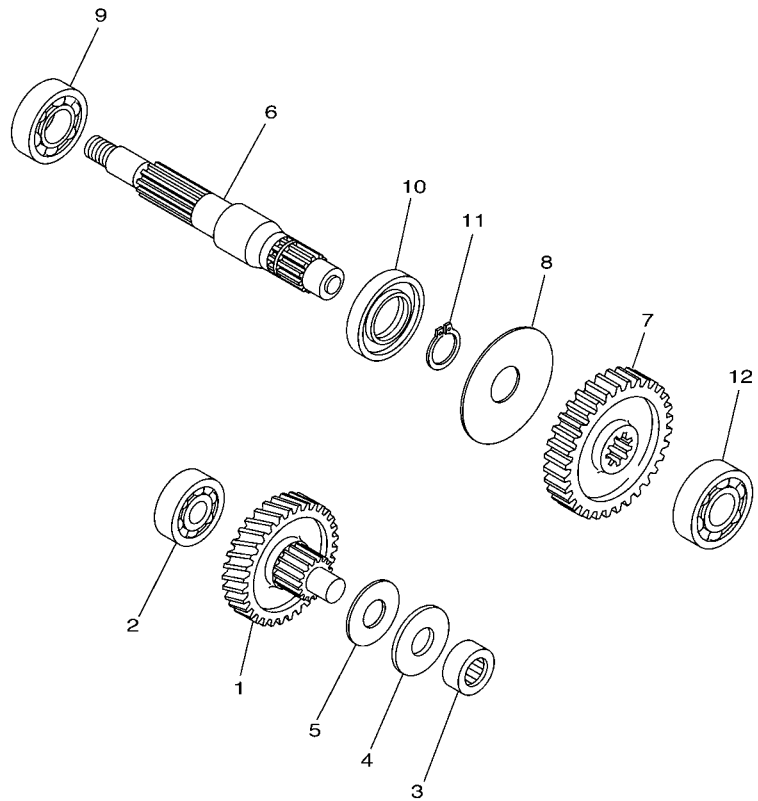

1P71431-D140

FIG. 14 TRANSMISSION

| REF. NO. | PART NO. | DESCRIPTION | 2051 | | | | REMARKS |
|----------|--------------|---------------------------|------|--|--|--|---------|
| 1 | 5MX-E7410-10 | MAIN AXLE COMP. (47T/12T) | 1 | | | | |
| 2 | 93306-301YS | BEARING | 1 | | | | |
| 3 | 93311-315Y6 | BEARING | 1 | | | | |
| 4 | 90201-15008 | WASHER, PLATE | 1 | | | | |
| 5 | 90201-15016 | WASHER, PLATE | 1 | | | | |
| 6 | 5MX-E7421-10 | AXLE, DRIVE | 1 | | | | |
| 7 | 5MX-E7211-10 | GEAR, 1ST WHEEL (43T) | 1 | | | | |
| 8 | 90208-21002 | WASHER, CONICAL SPRING | 1 | | | | |
| 9 | 93306-004XD | BEARING | 1 | | | | |
| 10 | 93102-26800 | OIL SEAL | 1 | | | | |
| 11 | 93410-20070 | CIRCLIP | 1 | | | | |
| 12 | 93306-203YU | BEARING | 1 | | | | |
| | | | | | | | |
| | | | | | | | |
| | | | | | | | |
| | | | | | | | |

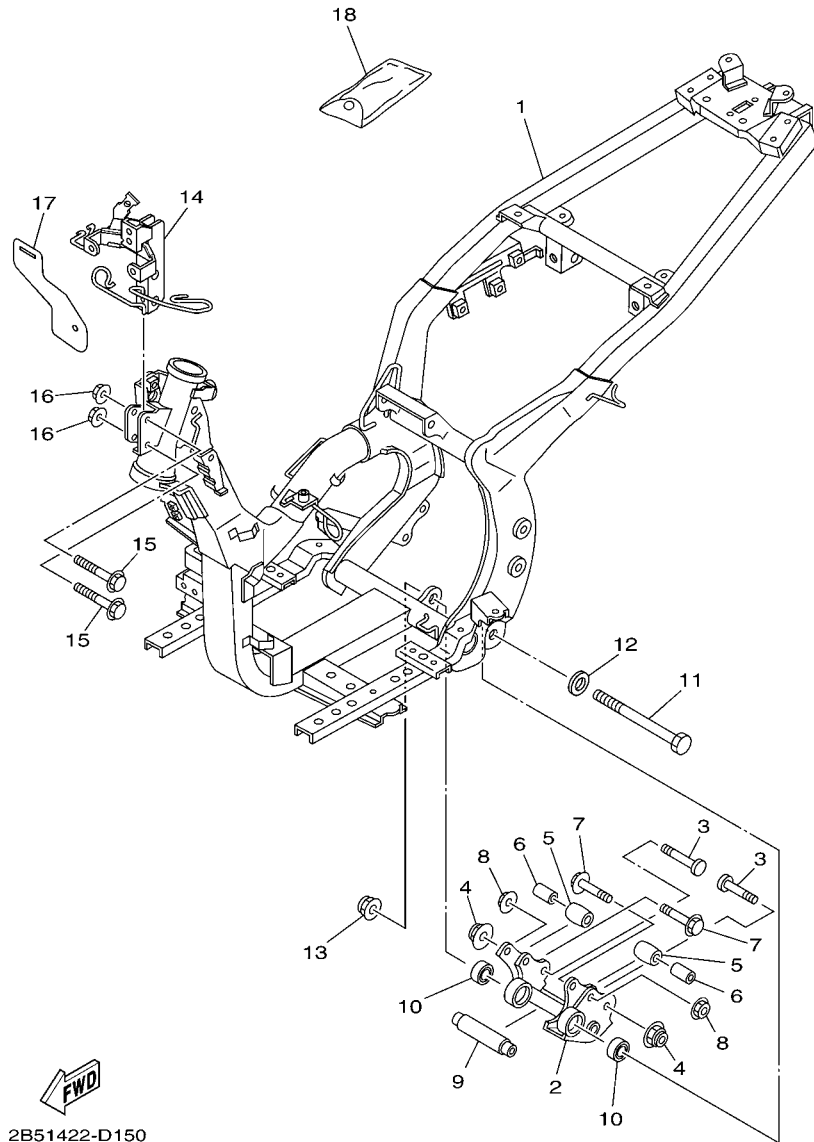

2B51422-D150

FIG. 15 FRAME

| REF. NO. | PART NO. | DESCRIPTION | 2D51 | | | | REMARKS |
|----------|--------------|-------------------------|------|--|--|--|---------|
| 1 | 2D5-F1110-01 | FRAME COMP. | 1 | | | | |
| 2 | 5MX-F1410-00 | ENGINE BRACKET COMP. | 1 | | | | |
| 3 | 5MX-F1481-00 | BOLT, ENGINE MOUNTING 1 | 2 | | | | |
| 4 | 9560L-10200 | NUT, SELF-LOCKING | 2 | | | | |
| 5 | 5MX-F7114-00 | STOPPER, MAIN STAND | 2 | | | | |
| 6 | 90387-08754 | COLLAR | 2 | | | | |
| 7 | 90105-08048 | BOLT, FLANGE | 2 | | | | |
| 8 | 95607-08200 | NUT, SELF-LOCKING | 2 | | | | |
| 9 | 5MX-F1459-00 | SPACER | 1 | | | | |
| 10 | 93306-003X4 | BEARING | 2 | | | | |
| 11 | 5MX-F5181-00 | AXLE, WHEEL | 1 | | | | |
| 12 | 90201-12688 | WASHER, PLATE | 1 | | | | |
| 13 | 9560L-12200 | NUT, SELF-LOCKING | 1 | | | | |
| 14 | 2D5-F8356-00 | STAY 1 | 1 | | | | |
| 15 | 95817-08035 | BOLT, FLANGE | 2 | | | | |
| 16 | 95707-08500 | NUT, FLANGE | 2 | | | | |
| 17 | 2D5-F117M-00 | COVER 2 | 1 | | | | |
| 18 | 5MX-F8100-00 | TOOL KIT | 1 | | | | UR |
| | 5LM-F8100-10 | TOOL KIT | 1 | | | | UR |

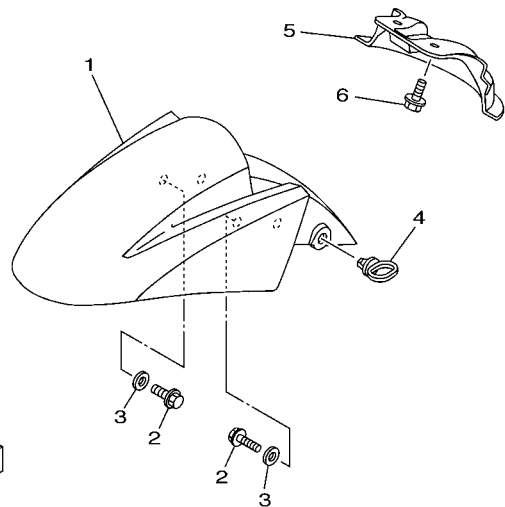
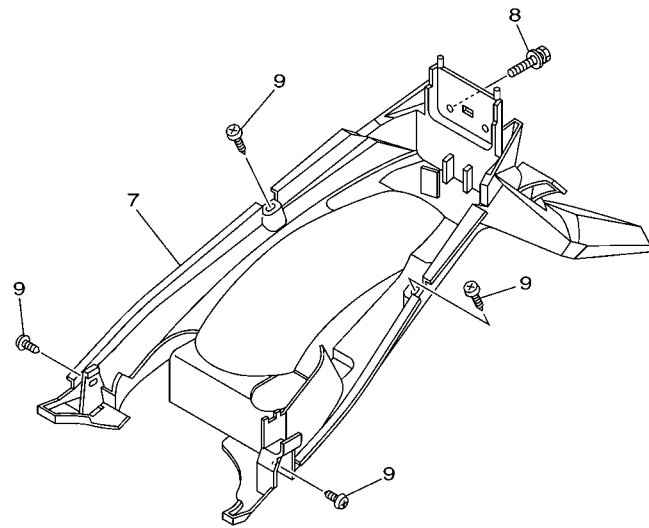

1P71431-D160

FIG. 16 FENDER

| REF. NO. | PART NO. | DESCRIPTION | 2D51 | | | | REMARKS |
|----------|-----------------|---------------------------|------|--|--|--|--------------|
| 1 | 2D5-F1511-00-P2 | FENDER, FRONT | 1 | | | | UR FOR DRMK |
| | 2D5-F1511-00-P1 | FENDER, FRONT | 1 | | | | UR FOR DPBMC |
| | 2D5-F1511-00-P3 | FENDER, FRONT | 1 | | | | UR FOR S3 |
| | 2D5-F1511-00-GE | FENDER, FRONT | 1 | | | | UR FOR SW |
| 2 | 95807-06010 | BOLT, FLANGE | 4 | | | | |
| 3 | 90201-06072 | WASHER, PLATE | 4 | | | | |
| 4 | 4ST-F1518-00 | HOLDER, CABLE | 1 | | | | |
| 5 | 5LW-F1553-00 | FENDER, INNER 2 | 1 | | | | |
| 6 | 90119-06018 | BOLT, WITH WASHER | 2 | | | | |
| 7 | 1P7-F1611-00 | FENDER, REAR | 1 | | | | |
| 8 | 90119-06044 | BOLT, WITH WASHER | 2 | | | | |
| 9 | 97707-50014 | SCREW, TRUSS HEAD TAPPING | 4 | | | | |
| | | | | | | | |
| | | | | | | | |
| | | | | | | | |
| | | | | | | | |
| | | | | | | | |

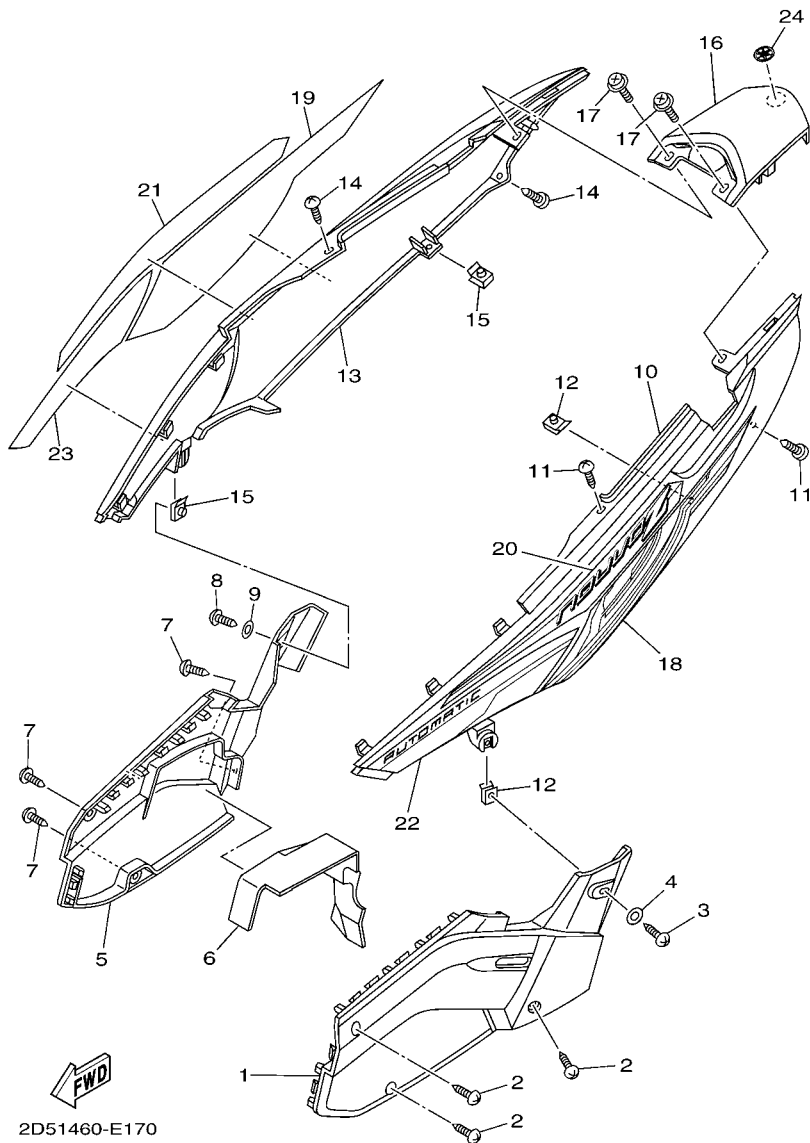

FIG. 17 SIDE COVER

| REF. NO. | PART NO. | DESCRIPTION | 2D51 | | | | REMARKS |
|----------|-----------------|---------------------------|------|--|--|--|--------------|
| 1 | 2D5-F1711-00-35 | COVER, SIDE 1 | 1 | | | | SL |
| 2 | 97707-50014 | SCREW, TRUSS HEAD TAPPING | 3 | | | | |
| 3 | 97780-50014 | SCREW, TAPPING | 1 | | | | |
| 4 | 90201-05812 | WASHER, PLATE | 1 | | | | |
| 5 | 2D5-F1721-00-35 | COVER, SIDE 2 | 1 | | | | SL |
| 6 | 2D5-F176E-10 | PLATE | 1 | | | | |
| 7 | 97707-50014 | SCREW, TRUSS HEAD TAPPING | 3 | | | | |
| 8 | 97780-50014 | SCREW, TAPPING | 1 | | | | |
| 9 | 90201-05812 | WASHER, PLATE | 1 | | | | |
| 10 | 2D5-F1731-00-33 | COVER, SIDE 3 | 1 | | | | SL |
| 11 | 97707-50014 | SCREW, TRUSS HEAD TAPPING | 2 | | | | |
| 12 | 90183-05807 | NUT, SPRING | 2 | | | | |
| 13 | 2D5-F1741-00-33 | COVER, SIDE 4 | 1 | | | | SL |
| 14 | 97707-50014 | SCREW, TRUSS HEAD TAPPING | 2 | | | | |
| 15 | 90183-05807 | NUT, SPRING | 2 | | | | |
| 16 | 2D5-F171E-00-33 | COVER, SIDE 5 | 1 | | | | SL |
| 17 | 90159-06067 | SCREW, WITH WASHER | 2 | | | | |
| 18 | 2D5-F173E-00 | GRAPHIC 1 | 1 | | | | UR FOR DRMK |
| | 2D5-F173E-10 | GRAPHIC 1 | 1 | | | | UR FOR DPBMC |
| | 2D5-F173E-20 | GRAPHIC 1 | 1 | | | | UR FOR S3 |
| | 2D5-F173E-30 | GRAPHIC 1 | 1 | | | | UR FOR SW |
| 19 | 2D5-F173F-00 | GRAPHIC 2 | 1 | | | | UR FOR DRMK |
| | 2D5-F173F-10 | GRAPHIC 2 | 1 | | | | UR FOR DPBMC |
| | 2D5-F173F-20 | GRAPHIC 2 | 1 | | | | UR FOR S3 |
| | 2D5-F173F-30 | GRAPHIC 2 | 1 | | | | UR FOR SW |
| 20 | 2D5-F174G-00 | GRAPHIC 3 | 1 | | | | UR FOR DRMK |
| | 2D5-F174G-10 | GRAPHIC 3 | 1 | | | | UR FOR DPBMC |

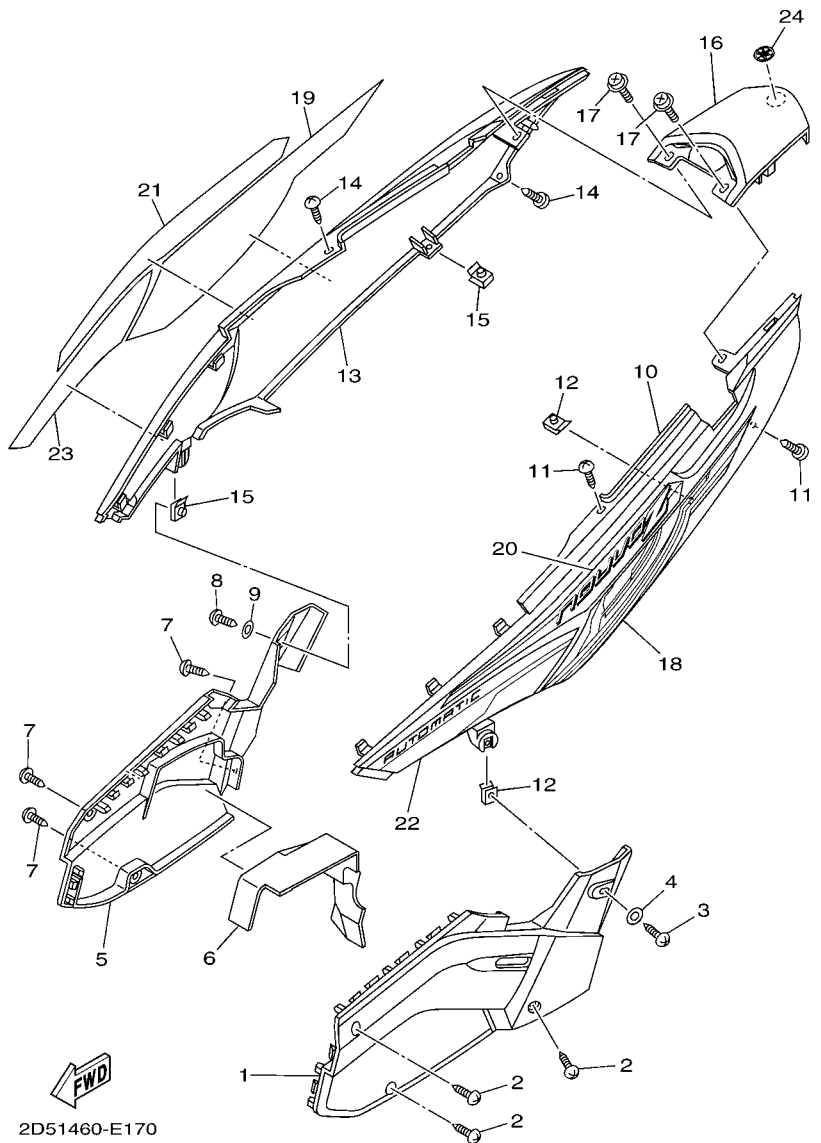

FIG. 17 SIDE COVER

| REF. NO. | PART NO. | DESCRIPTION | 2D51 | | | | REMARKS |
|----------|--------------|-------------|------|--|--|--|--------------|
| 20 | 2D5-F174G-20 | GRAPHIC 3 | 1 | | | | UR FOR S3 |
| | 2D5-F174G-30 | GRAPHIC 3 | 1 | | | | UR FOR SW |
| 21 | 2D5-F174H-00 | GRAPHIC 4 | 1 | | | | UR FOR DRMK |
| | 2D5-F174H-10 | GRAPHIC 4 | 1 | | | | UR FOR DPBMC |
| | 2D5-F174H-20 | GRAPHIC 4 | 1 | | | | UR FOR S3 |
| | 2D5-F174H-30 | GRAPHIC 4 | 1 | | | | UR FOR SW |
| 22 | 2D5-F174J-00 | GRAPHIC 5 | 1 | | | | UR FOR DRMK |
| | 2D5-F174J-10 | GRAPHIC 5 | 1 | | | | UR FOR DPBMC |
| | 2D5-F174J-20 | GRAPHIC 5 | 1 | | | | UR FOR S3 |
| | 2D5-F174J-30 | GRAPHIC 5 | 1 | | | | UR FOR SW |
| 23 | 2D5-F174K-00 | GRAPHIC 6 | 1 | | | | UR FOR DRMK |
| | 2D5-F174K-10 | GRAPHIC 6 | 1 | | | | UR FOR DPBMC |
| | 2D5-F174K-20 | GRAPHIC 6 | 1 | | | | UR FOR S3 |
| | 2D5-F174K-30 | GRAPHIC 6 | 1 | | | | UR FOR SW |
| 24 | 1S7-F1737-10 | EMBLEM | 1 | | | | |

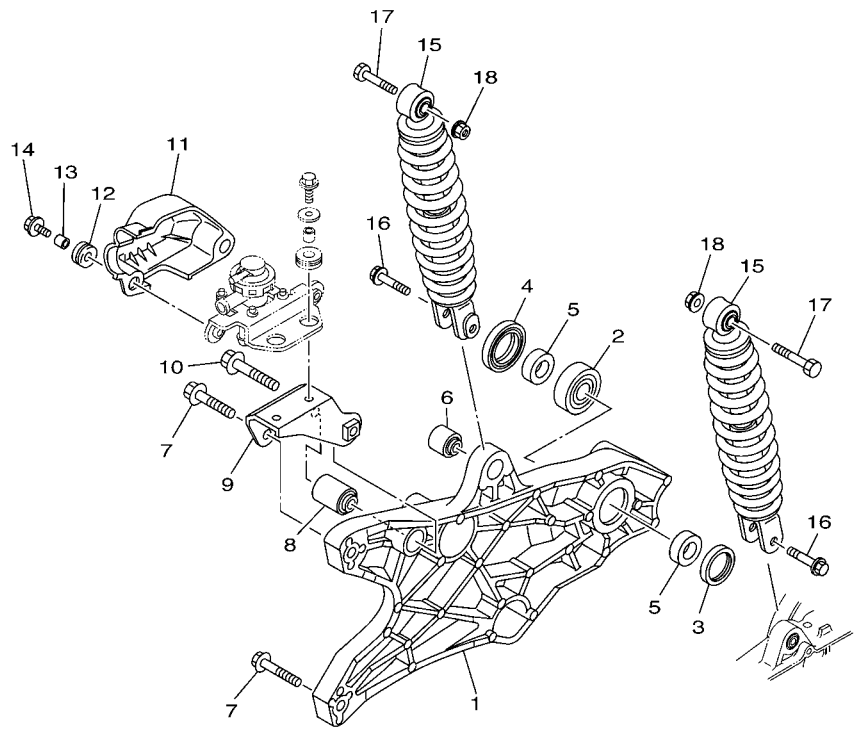
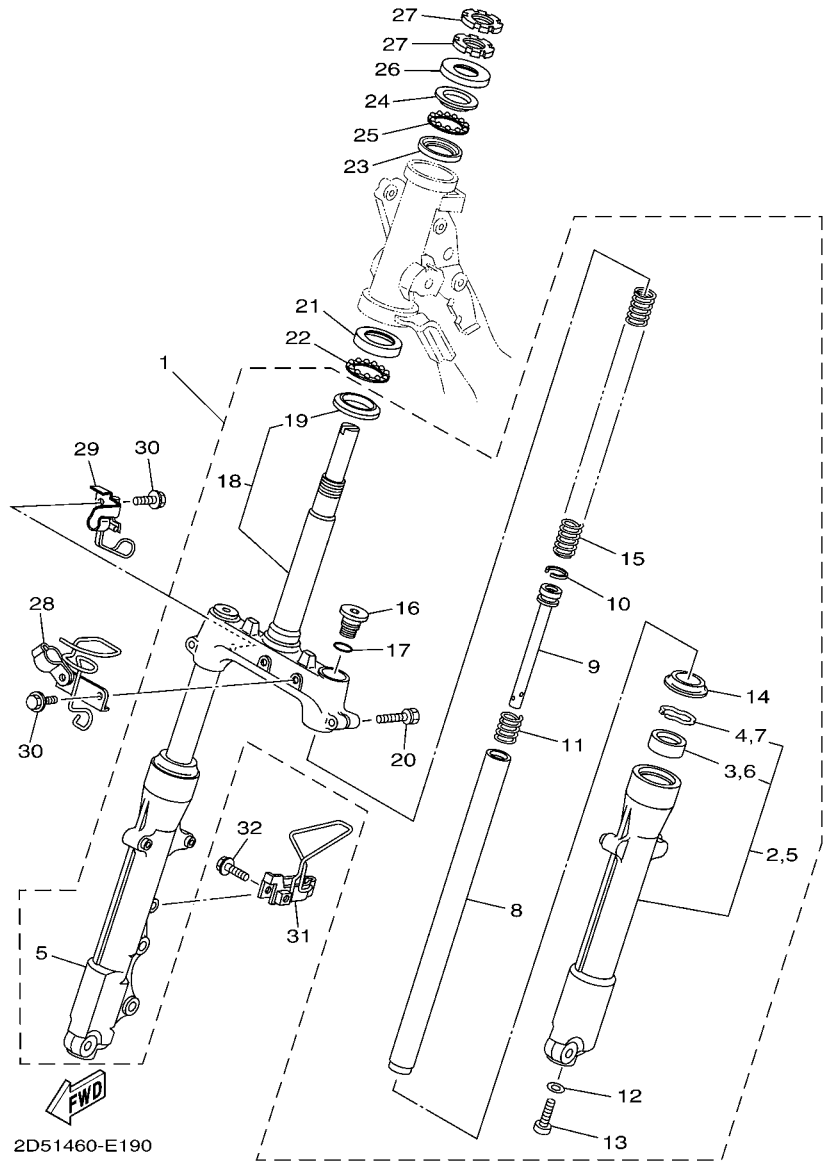

FIG. 18 REAR ARM & SUSPENSION

| REF. NO. | PART NO. | DESCRIPTION | 2D51 | | | | REMARKS |
|----------|--------------|---------------------------|------|--|--|--|---------|
| 1 | 5LW-F2171-20 | ARM, REAR 1 | 1 | | | | |
| 2 | 93306-302X4 | BEARING | 1 | | | | |
| 3 | 93106-28801 | OIL SEAL | 1 | | | | |
| 4 | 93106-28800 | OIL SEAL | 1 | | | | |
| 5 | 90387-15805 | COLLAR | 2 | | | | |
| 6 | 164-22216-00 | BUSH, REAR SHOCK ABSORBER | 1 | | | | |
| 7 | 95817-08040 | BOLT, FLANGE | 2 | | | | |
| 8 | 1P7-22124-00 | BUSH 2 | 1 | | | | |
| 9 | 2D5-F2163-00 | BRACKET | 1 | | | | |
| 10 | 95807-08050 | BOLT, FLANGE | 1 | | | | |
| 11 | 2D5-F219X-00 | COVER | 1 | | | | |
| 12 | 90480-13018 | GROMMET | 2 | | | | |
| 13 | 90387-06851 | COLLAR | 2 | | | | |
| 14 | 90119-06044 | BOLT, WITH WASHER | 2 | | | | |
| 15 | 2D5-F2210-00 | SHOCK ABSORBER ASSY, REAR | 2 | | | | |
| 16 | 90105-08121 | BOLT, FLANGE | 2 | | | | |
| 17 | 90101-10776 | BOLT | 2 | | | | |
| 18 | 95707-10500 | NUT, FLANGE | 2 | | | | |
| | | | | | | | |
| | | | | | | | |
| | | | | | | | |



5MY2431-C180



2D51460-E190

FIG. 19 STEERING

| REF. NO. | PART NO. | DESCRIPTION | 2D51 | | | | REMARKS |
|----------|--------------|-----------------------------|------|--|--|--|---------|
| 1 | 2D5-F3100-00 | FRONT FORK ASSY | 1 | | | | |
| 2 | 5MX-F3126-00 | .TUBE, OUTER (LEFT) | 1 | | | | |
| 3 | 3AY-F3145-00 | ..OIL SEAL | 1 | | | | |
| 4 | 1T8-F3156-00 | ..CLIP, OIL SEAL | 1 | | | | |
| 5 | 5MX-F3136-00 | .TUBE, OUTER (RIGHT) | 1 | | | | |
| 6 | 3AY-F3145-00 | ..OIL SEAL | 1 | | | | |
| 7 | 1T8-F3156-00 | ..CLIP, OIL SEAL | 1 | | | | |
| 8 | 5MX-F3110-00 | .INNER TUBE COMP.1 | 2 | | | | |
| 9 | 5MX-F3170-00 | .CYLINDER COMP., FRONT FORK | 2 | | | | |
| 10 | 2JG-F3157-00 | .RING, PISTON | 2 | | | | |
| 11 | 5LM-F3152-00 | .SPRING, SUB | 2 | | | | |
| 12 | 509-F3158-L0 | .GASKET | 2 | | | | |
| 13 | 278-F3181-50 | .BOLT, HEXAGON SOCKET HEAD | 2 | | | | |
| 14 | 5LM-F3144-00 | .SEAL, DUST | 2 | | | | |
| 15 | 1P7-F3141-00 | .SPRING, FRONT FORK | 2 | | | | |
| 16 | 5LM-F3111-00 | .BOLT, CAP | 2 | | | | |
| 17 | 2JG-F3147-00 | .O-RING | 2 | | | | |
| 18 | 5MX-F3340-00 | .UNDER BRACKET COMP. | 1 | | | | |
| 19 | 18G-23411-00 | ..RACE, BALL 1 | 1 | | | | |
| 20 | 5LM-F3346-00 | .BOLT 1 | 2 | | | | |
| 21 | 156-23412-00 | RACE, BALL 2 | 1 | | | | |
| 22 | 5TL-2341E-00 | RETAINER, BALL BEARING | 1 | | | | |
| 23 | 22F-23412-01 | RACE, BALL 2 | 1 | | | | |
| 24 | 22F-23411-01 | RACE, BALL 1 | 1 | | | | |
| 25 | 5TL-2341E-10 | RETAINER, BALL BEARING | 1 | | | | |
| 26 | 3XA-F3416-00 | COVER, BALL RACE 2 | 1 | | | | |
| 27 | 90179-25033 | NUT | 2 | | | | |

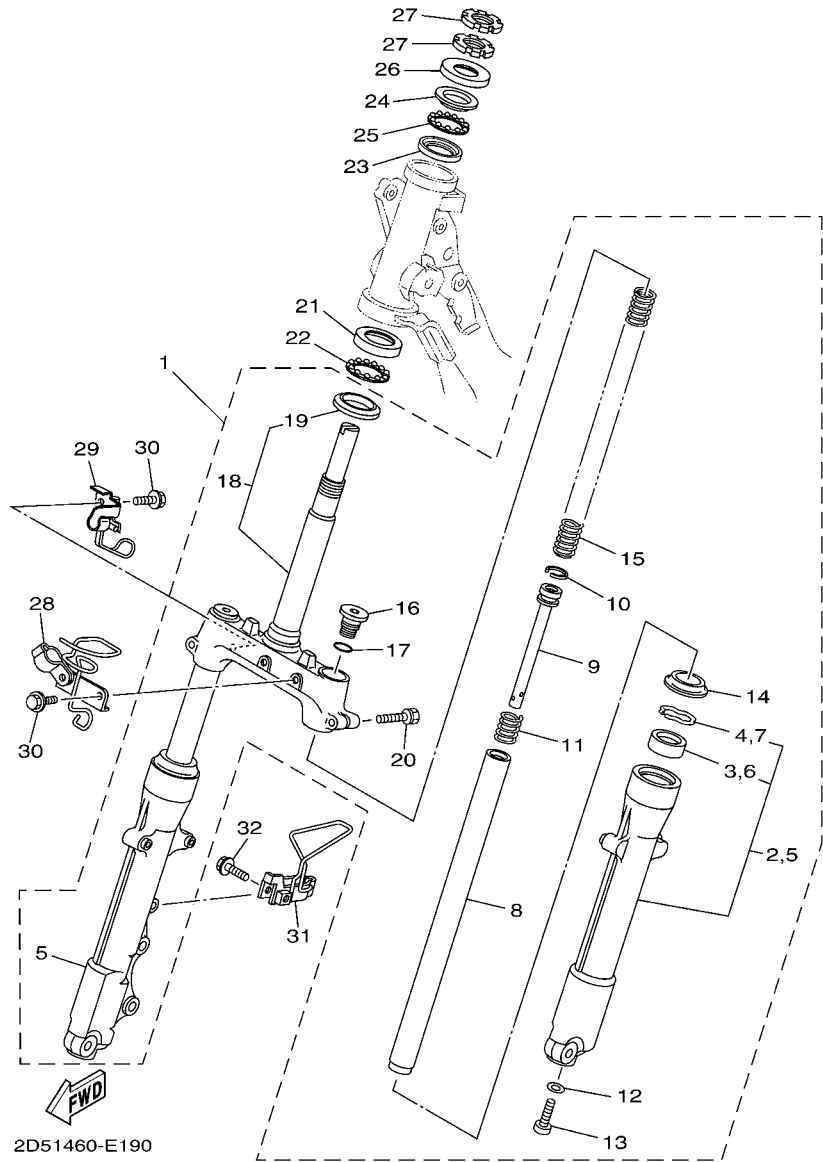

2D51460-E190

FIG. 19 STEERING

| REF. NO. | PART NO. | DESCRIPTION | 2D51 | | | | REMARKS |
|----------|--------------|----------------------|------|--|--|--|---------|
| 28 | 2D5-F5875-00 | HOLDER, BRAKE HOSE 1 | 1 | | | | |
| 29 | 2D5-F5876-00 | HOLDER, BRAKE HOSE 2 | 1 | | | | |
| 30 | 90105-06069 | BOLT, FLANGE | 3 | | | | |
| 31 | 2D5-F5886-00 | HOLDER, BRAKE HOSE | 1 | | | | |
| 32 | 95807-06025 | BOLT, FLANGE | 1 | | | | |
| | | | | | | | |
| | | | | | | | |
| | | | | | | | |
| | | | | | | | |
| | | | | | | | |
| | | | | | | | |
| | | | | | | | |
| | | | | | | | |
| | | | | | | | |

FIG. 20 FUEL TANK

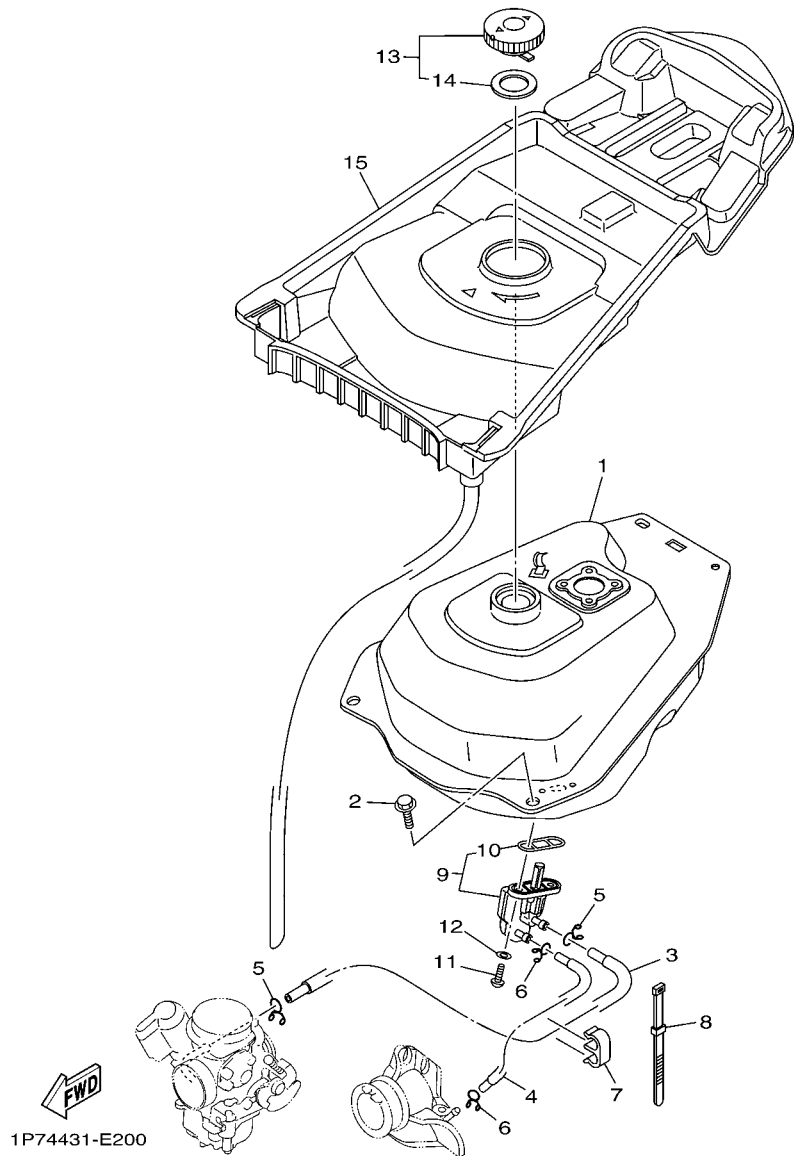

| REF. NO. | PART NO. | DESCRIPTION | 2D51 | | | | REMARKS |
|----------|--------------|-------------------|------|--|--|--|---------|
| 1 | 2D5-F4110-00 | FUEL TANK COMP. | 1 | | | | |
| 2 | 95807-06012 | BOLT, FLANGE | 4 | | | | |
| 3 | 5MX-F4311-01 | PIPE, FUEL 1 | 1 | | | | |
| 4 | 5MX-F4312-00 | PIPE 2 | 1 | | | | |
| 5 | 90467-09006 | CLIP | 2 | | | | |
| 6 | 90467-08075 | CLIP | 2 | | | | |
| 7 | 90464-12802 | CLAMP | 1 | | | | |
| 8 | 3AY-H3936-10 | BAND, SWITCH CORD | 1 | | | | |
| 9 | 4TT-F4500-00 | FUEL COCK ASSY 1 | 1 | | | | |
| 10 | 4X8-24512-00 | .O-RING | 1 | | | | |
| 11 | 90149-06011 | SCREW | 2 | | | | |
| 12 | 90202-05193 | WASHER, PLATE | 2 | | | | |
| 13 | 4YY-F4610-00 | CAP ASSY | 1 | | | | |
| 14 | 4YY-F4612-00 | .GASKET, CAP | 1 | | | | |
| 15 | 2D5-F414A-00 | COVER, FILLER | 1 | | | | |

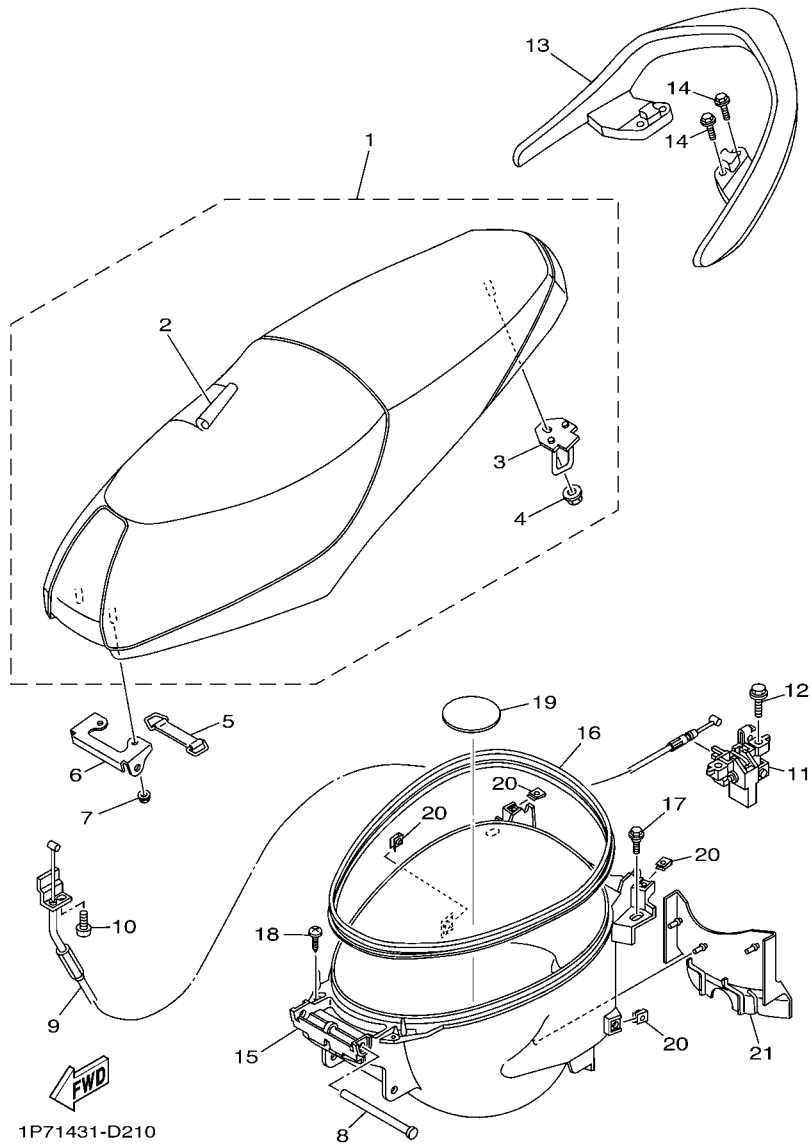
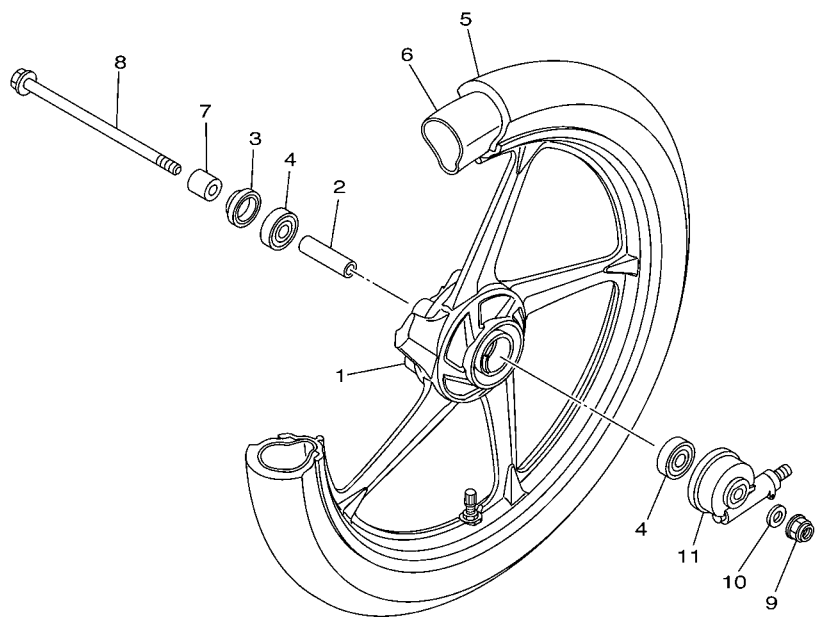

FIG. 21 SEAT

| REF. NO. | PART NO. | DESCRIPTION | 2D51 | | | | REMARKS |
|----------|-----------------|---------------------------|------|--|--|--|---------|
| 1 | 2D5-F4730-00 | DOUBLE SEAT ASSY | 1 | | | | |
| 2 | 2D5-F470F-00 | .SEAT COVER COMP. | 1 | | | | |
| 3 | 2D5-F4728-00 | .BRACKET, SEAT | 1 | | | | |
| 4 | 95707-06500 | .NUT, FLANGE | 1 | | | | |
| 5 | 4ST-H2131-00 | BAND, BATTERY | 1 | | | | |
| 6 | 5MX-F4726-00 | HINGE, SEAT | 1 | | | | |
| 7 | 95707-06500 | NUT, FLANGE | 2 | | | | |
| 8 | 90241-10015 | PIN | 1 | | | | |
| 9 | 2D5-F478E-00 | CABLE, SEAT LOCK | 1 | | | | |
| 10 | 98507-05010 | SCREW, PAN HEAD | 1 | | | | |
| 11 | 5LW-24780-00 | SEAT LOCK ASSY | 1 | | | | |
| 12 | 95807-06016 | BOLT, FLANGE | 2 | | | | |
| 13 | 2D5-F4773-00-35 | HANDLE, SEAT | 1 | | | | SL |
| 14 | 95827-06020 | BOLT, FLANGE | 4 | | | | |
| 15 | 5LW-F473R-10 | BOX 1 | 1 | | | | |
| 16 | 5MX-F475M-00 | SEAL | 1 | | | | |
| 17 | 90109-063F1 | BOLT | 4 | | | | |
| 18 | 97707-50014 | SCREW, TRUSS HEAD TAPPING | 2 | | | | |
| 19 | 5MX-F4747-00 | DAMPER, SEAT | 1 | | | | |
| 20 | 90183-05807 | NUT, SPRING | 4 | | | | |
| 21 | 5MX-F1691-00 | FLAP | 1 | | | | |

FIG. 22 FRONT WHEEL



| REF. NO. | PART NO. | DESCRIPTION | 2051 | | | | REMARKS |
|----------|-----------------|------------------------|------|--|--|--|---------|
| 1 | 2D5-F5168-00-35 | CAST WHEEL, FRONT | 1 | | | | SL |
| 2 | 90560-10292 | SPACER | 1 | | | | |
| 3 | 93106-20816 | OIL SEAL | 1 | | | | |
| 4 | 93306-300X9 | BEARING | 2 | | | | |
| 5 | 94107-16801 | TIRE (70/90-16M/C 36P) | 1 | | | | DUNLOP |
| 6 | 94207-16801 | TUBE (70/90-16 TR4) | 1 | | | | DUNLOP |
| 7 | 90387-10277 | COLLAR | 1 | | | | |
| 8 | 3AY-F5181-01 | AXLE, WHEEL | 1 | | | | |
| 9 | 90185-10811 | NUT, SELF-LOCKING | 1 | | | | |
| 10 | 90201-101J1 | WASHER, PLATE | 1 | | | | |
| 11 | 5MX-F5190-00 | GEAR UNIT ASSY | 1 | | | | |
| | | | | | | | |
| | | | | | | | |
| | | | | | | | |
| | | | | | | | |

1P71431-D230

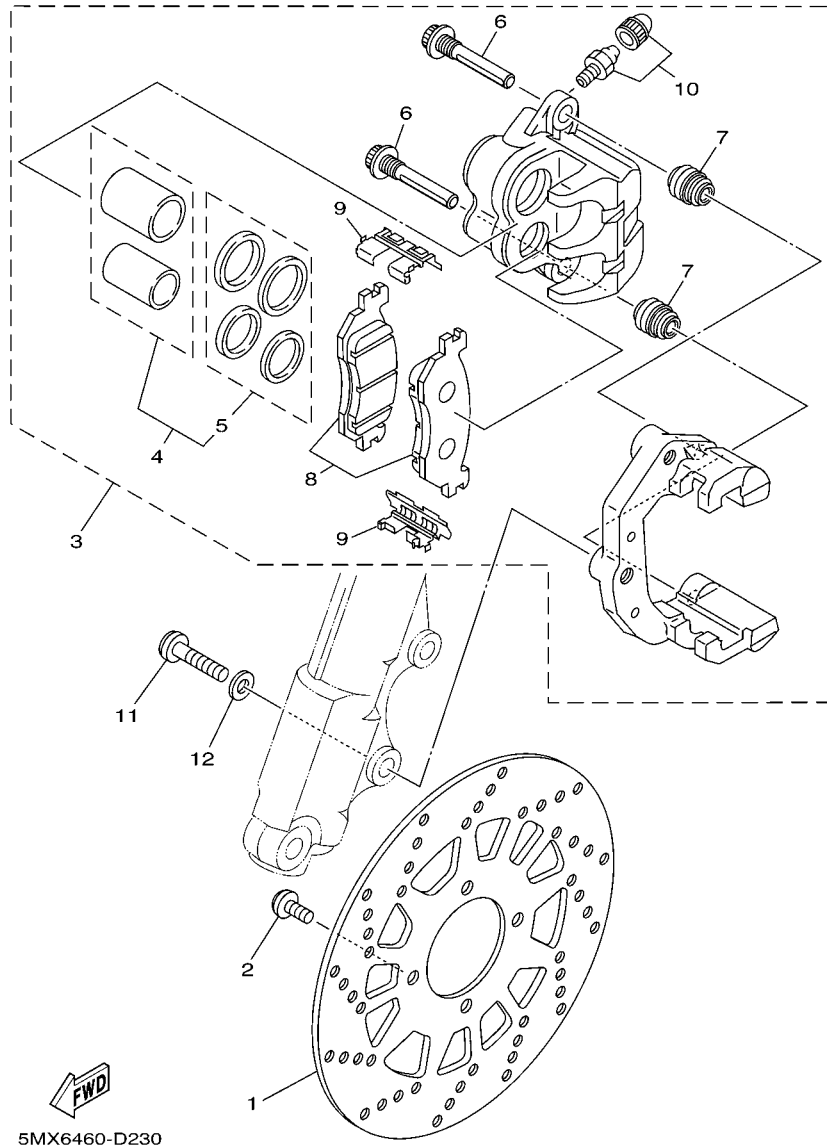
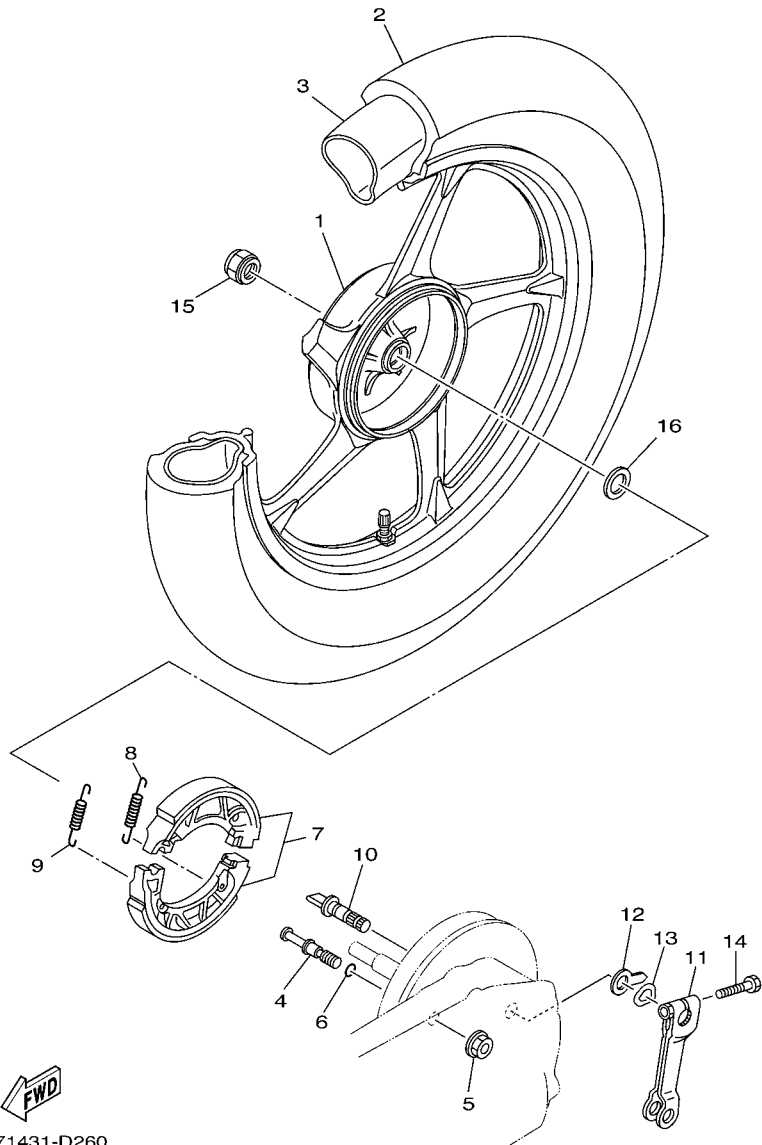

FIG. 23 FRONT BRAKE CALIPER

| REF. NO. | PART NO. | DESCRIPTION | 2051 | | | | REMARKS |
|----------|--------------|-------------------------|------|--|--|--|---------|
| 1 | 5TP-F582U-00 | DISK, BRAKE (RIGHT) | 1 | | | | |
| 2 | 90111-08815 | BOLT,HEX. SOCKET BUTTON | 4 | | | | |
| 3 | 4US-F580U-00 | CALIPER ASSY (RIGHT) | 1 | | | | |
| 4 | 4TT-W0057-00 | .PISTON ASSY, CALIPER | 1 | | | | |
| 5 | 4ES-W0047-10 | ..CALIPER SEAL KIT | 1 | | | | |
| 6 | 5JW-25914-00 | .PIN, SLIDE | 2 | | | | |
| 7 | 4TT-25937-00 | .BOOT 2 | 2 | | | | |
| 8 | 4US-W0045-00 | .BRAKE PAD KIT | 1 | | | | |
| 9 | 4TT-25919-00 | .SUPPORT, PAD | 2 | | | | |
| 10 | 51L-W0048-00 | .BLEED SCREW KIT | 1 | | | | |
| 11 | 90149-10800 | SCREW | 2 | | | | |
| 12 | 92903-10200 | WASHER, PLAIN | 2 | | | | |



1P71431-D260

FIG. 24 REAR WHEEL

| REF. NO. | PART NO. | DESCRIPTION | 2051 | | | | REMARKS |
|----------|-----------------|------------------------|------|--|--|--|---------|
| 1 | 2D5-F5338-01-35 | CAST WHEEL, REAR | 1 | | | | SL |
| 2 | 94108-16801 | TIRE (80/90-16M/C 43P) | 1 | | | | DUNLOP |
| 3 | 94208-16801 | TUBE (80/90-16 TR4) | 1 | | | | DUNLOP |
| 4 | 5LW-F5326-01 | PIN, PIVOT | 1 | | | | |
| 5 | 95707-10500 | NUT, FLANGE | 1 | | | | |
| 6 | 93210-07802 | O-RING | 1 | | | | |
| 7 | 5MX-F530K-00 | BRAKE SHOE SET | 1 | | | | |
| 8 | 90506-12001 | SPRING, TENSION | 1 | | | | |
| 9 | 90506-15001 | SPRING, TENSION | 1 | | | | |
| 10 | 5MX-F5351-00 | CAMSHAFT | 1 | | | | |
| 11 | 5LW-F5355-00 | LEVER, CAMSHAFT | 1 | | | | |
| 12 | 5MX-F533A-00 | PLATE, INDICATOR | 1 | | | | |
| 13 | 90206-14093 | WASHER, WAVE | 1 | | | | |
| 14 | 90101-06278 | BOLT | 1 | | | | |
| 15 | 90185-14803 | NUT, SELF-LOCKING | 1 | | | | |
| 16 | 90201-20276 | WASHER, PLATE (T=1.0) | 1 | | | | |

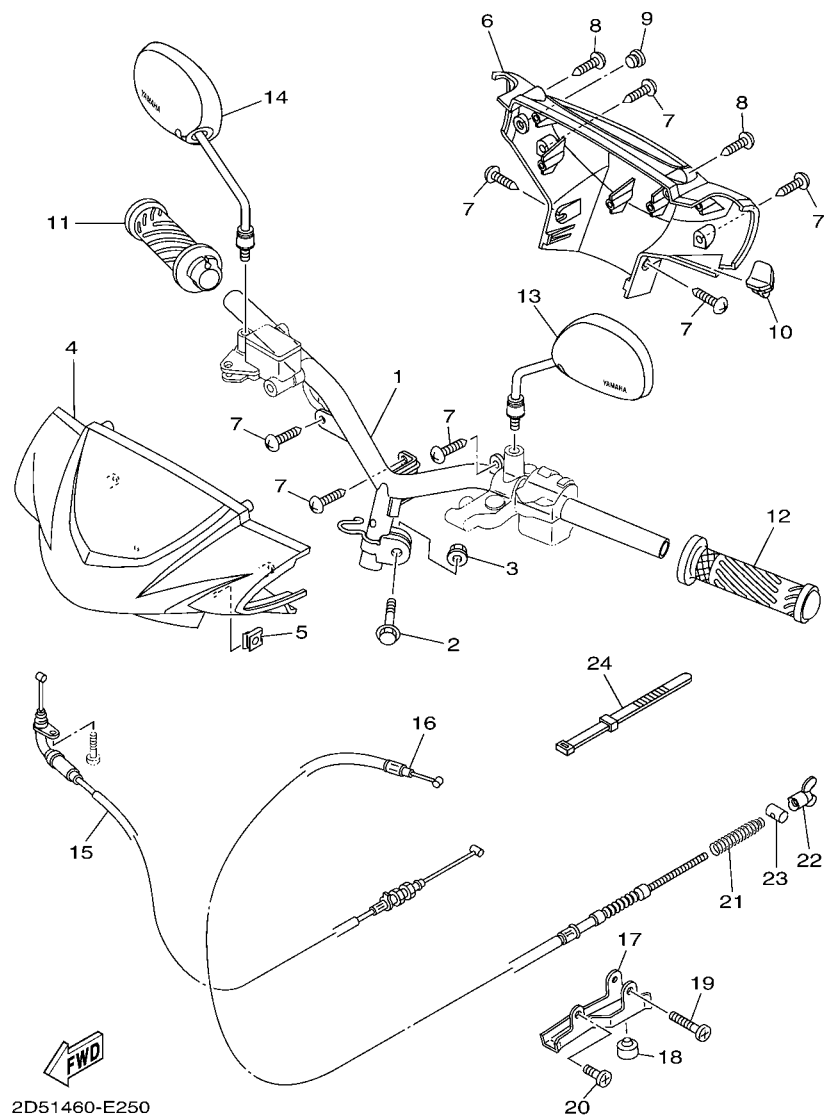
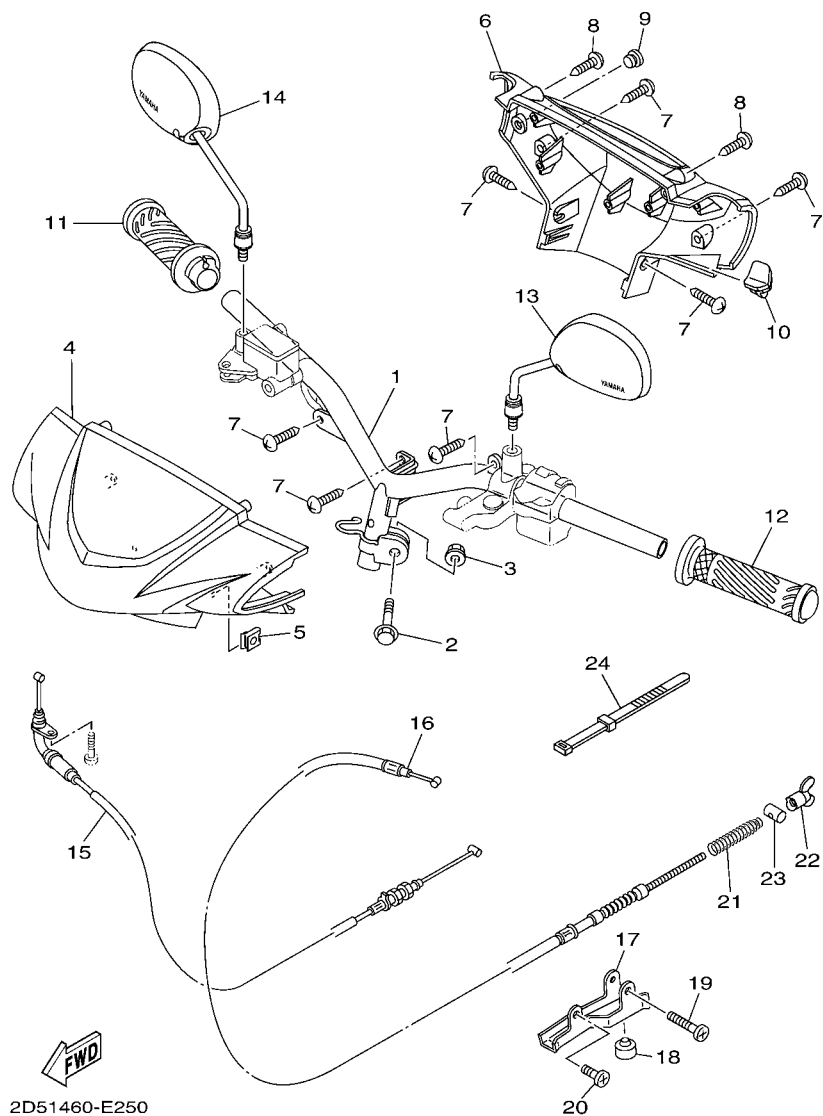

FIG. 25 STEERING HANDLE & CABLE

| REF. NO. | PART NO. | DESCRIPTION | 2D51 | | | REMARKS |
|----------|-----------------|-------------------------------|------|--|--|--------------|
| 1 | 1P7-F6110-01 | HANDLE COMP. | 1 | | | |
| 2 | 90105-10036 | BOLT, FLANGE | 1 | | | |
| 3 | 90185-10808 | NUT, SELF-LOCKING | 1 | | | |
| 4 | 2D5-F6143-00-P2 | COVER, HANDLEBAR UPPER 1 | 1 | | | UR FOR DRMK |
| | 2D5-F6143-00-P1 | COVER, HANDLEBAR UPPER 1 | 1 | | | UR FOR DPBMC |
| | 2D5-F6143-00-P3 | COVER, HANDLEBAR UPPER 1 | 1 | | | UR FOR S3 |
| | 2D5-F6143-00-GE | COVER, HANDLEBAR UPPER 1 | 1 | | | UR FOR SW |
| 5 | 90183-05807 | NUT, SPRING | 2 | | | |
| 6 | 2D5-F6145-00-P2 | COVER, HANDLEBAR UPPER 2 | 1 | | | UR FOR DRMK |
| | 2D5-F6145-00-P1 | COVER, HANDLEBAR UPPER 2 | 1 | | | UR FOR DPBMC |
| | 2D5-F6145-00-P3 | COVER, HANDLEBAR UPPER 2 | 1 | | | UR FOR S3 |
| | 2D5-F6145-00-GE | COVER, HANDLEBAR UPPER 2 | 1 | | | UR FOR SW |
| 7 | 97707-50014 | SCREW, TRUSS HEAD TAPPING | 7 | | | |
| 8 | 97780-50014 | SCREW, TAPPING | 2 | | | |
| 9 | 4US-F6199-00 | PLUG, BLIND | 1 | | | |
| 10 | 2D5-F6199-00 | PLUG, BLIND | 1 | | | |
| 11 | 5LW-F6240-00 | GRIP ASSY | 1 | | | |
| 12 | 5TL-F6241-00 | GRIP | 1 | | | |
| 13 | 2P2-F6280-00 | REAR VIEW MIRROR ASSY (LEFT) | 1 | | | |
| 14 | 2P2-F6290-00 | REAR VIEW MIRROR ASSY (RIGHT) | 1 | | | |
| 15 | 2D5-F6311-10 | CABLE, THROTTLE 1 | 1 | | | |
| 16 | 2D5-F6351-10 | CABLE, BRAKE | 1 | | | |
| 17 | 5MX-F637G-00 | HOLDER, WIRE | 1 | | | |
| 18 | 5MX-F7214-00 | STOPPER | 1 | | | |
| 19 | 98507-06040 | SCREW, PAN HEAD | 1 | | | |
| 20 | 98507-06014 | SCREW, PAN HEAD | 1 | | | |
| 21 | 90501-16003 | SPRING, COMPRESSION | 1 | | | |

FIG. 25 STEERING HANDLE & CABLE



| REF. NO. | PART NO. | DESCRIPTION | 2D51 | | | | REMARKS |
|----------|--------------|-------------------|------|--|--|--|---------|
| 22 | 90175-06013 | NUT, WING | 1 | | | | |
| 23 | 90249-12008 | PIN | 1 | | | | |
| 24 | 3AY-H3936-10 | BAND, SWITCH CORD | 1 | | | | |
| ----- | | | | | | | |
| ----- | | | | | | | |
| ----- | | | | | | | |
| ----- | | | | | | | |
| ----- | | | | | | | |
| ----- | | | | | | | |
| ----- | | | | | | | |
| ----- | | | | | | | |

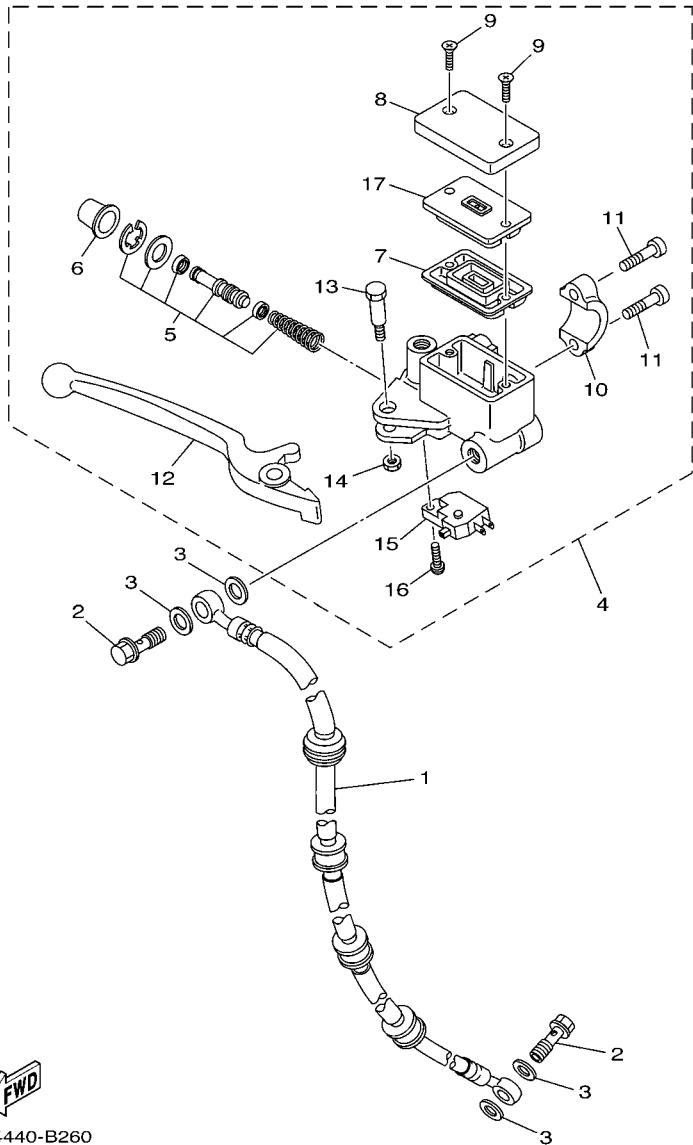

 5LW4440-B260

FIG. 26 FRONT MASTER CYLINDER

| REF. NO. | PART NO. | DESCRIPTION | 2051 | | | | REMARKS |
|----------|--------------|------------------------------|------|--|--|--|---------|
| 1 | 2D5-F5872-00 | HOSE, BRAKE 1 | 1 | | | | |
| 2 | 90401-10812 | BOLT, UNION | 2 | | | | |
| 3 | 90201-10118 | WASHER, PLATE | 4 | | | | |
| 4 | 5LW-F583T-01 | MASTER CYLINDER ASSY | 1 | | | | |
| 5 | 4TT-W0041-00 | .CYLINDER KIT, MASTER | 1 | | | | LM |
| 6 | 5G2-F5868-00 | .BOOT, MASTER CYLINDER | 1 | | | | |
| 7 | 4TT-F5854-00 | .DIAPHRAGM, RESERVOIR | 1 | | | | |
| 8 | 5LW-F5852-00 | .CAP, RESERVOIR | 1 | | | | |
| 9 | 9870M-04012 | .SCREW, FLAT HEAD | 2 | | | | LM |
| 10 | 56A-F5867-00 | .BRACKET, MASTER CYLINDER | 1 | | | | |
| 11 | 5LW-F6332-00 | .BOLT | 2 | | | | LM |
| 12 | 4TT-H3922-00 | .LEVER 2 | 1 | | | | |
| 13 | 90109-06577 | .BOLT | 1 | | | | |
| 14 | 9560M-06100 | .NUT, U | 1 | | | | LM |
| 15 | 5LW-H3980-00 | .FRONT STOP SWITCH ASSY | 1 | | | | |
| 16 | 9760L-04212 | .SCREW, PAN HEAD WITH WASHER | 1 | | | | LM |
| 17 | 5LW-F585B-00 | .PLATE, DIAPHRAGM | 1 | | | | |
| | | | | | | | |
| | | | | | | | |
| | | | | | | | |

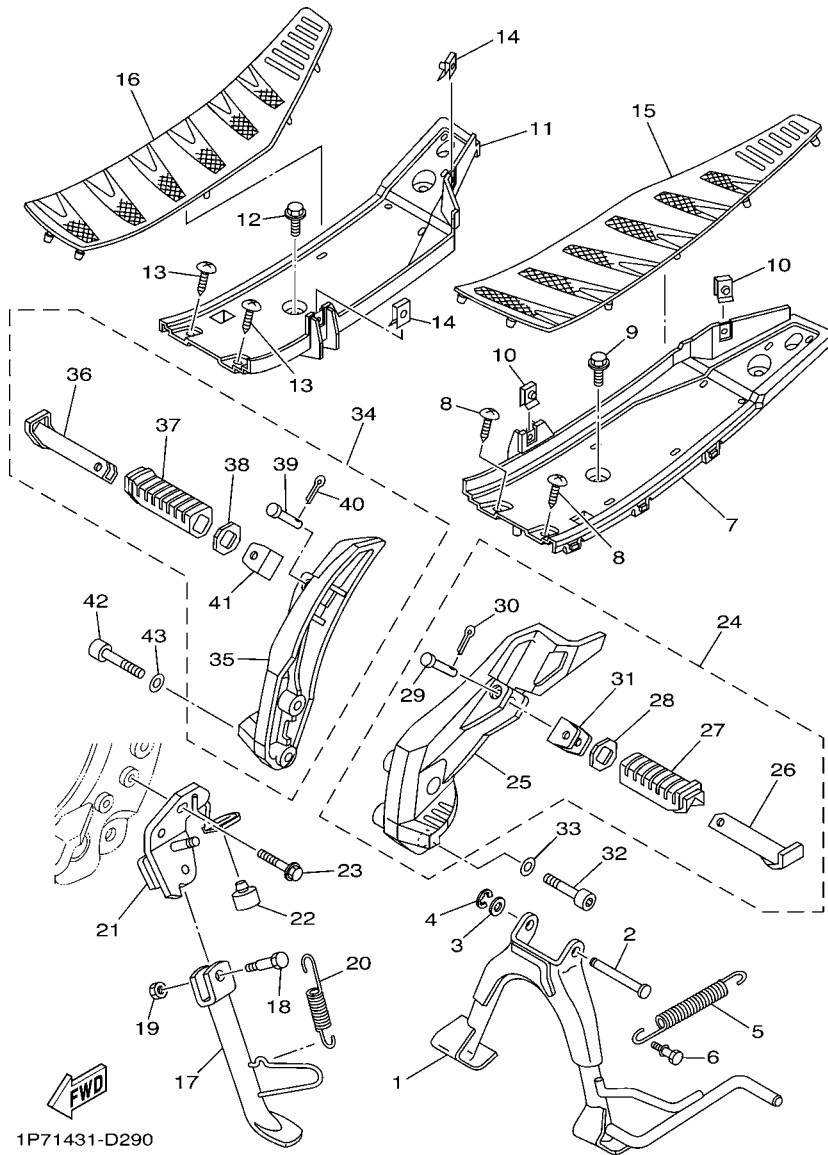

FIG. 27 STAND & FOOTREST

| REF. NO. | PART NO. | DESCRIPTION | 2D51 | | | | REMARKS |
|----------|--------------|---------------------------|------|--|--|--|---------|
| 1 | 2D5-F7111-00 | STAND, MAIN | 1 | | | | |
| 2 | 90249-10002 | PIN | 1 | | | | |
| 3 | 90201-10119 | WASHER, PLATE | 1 | | | | |
| 4 | 99001-08600 | CIRCLIP | 1 | | | | |
| 5 | 90506-35002 | SPRING, TENSION | 1 | | | | |
| 6 | 5LW-F7254-00 | HOOK | 1 | | | | |
| 7 | 1P7-F7481-00 | BOARD, FOOTREST | 1 | | | | |
| 8 | 97707-50014 | SCREW, TRUSS HEAD TAPPING | 3 | | | | |
| 9 | 90119-06044 | BOLT, WITH WASHER | 2 | | | | |
| 10 | 90183-05807 | NUT, SPRING | 3 | | | | |
| 11 | 1P7-F7488-00 | BOARD, FOOTREST 2 | 1 | | | | |
| 12 | 90119-06044 | BOLT, WITH WASHER | 2 | | | | |
| 13 | 97707-50014 | SCREW, TRUSS HEAD TAPPING | 3 | | | | |
| 14 | 90183-05807 | NUT, SPRING | 3 | | | | |
| 15 | 1P7-F7483-00 | MAT 1 | 1 | | | | |
| 16 | 1P7-F7484-00 | MAT 2 | 1 | | | | |
| 17 | 5MX-F7311-00 | STAND, SIDE | 1 | | | | |
| 18 | 90109-08881 | BOLT | 1 | | | | |
| 19 | 90185-08803 | NUT, SELF-LOCKING | 1 | | | | |
| 20 | 90506-20514 | SPRING, TENSION | 1 | | | | |
| 21 | 2D5-F7321-00 | BRACKET, SIDE STAND | 1 | | | | |
| 22 | 4YY-F7114-00 | STOPPER, MAIN STAND | 1 | | | | |
| 23 | 95817-10040 | BOLT, FLANGE | 2 | | | | |
| 24 | 2D5-F7430-00 | REAR FOOTREST ASSY 1 | 1 | | | | |
| 25 | 2D5-F7452-00 | .BRACKET, FOOTREST 1 | 1 | | | | |
| 26 | 5LM-F7431-00 | .FOOTREST, REAR 1 | 1 | | | | |
| 27 | 5LM-F7433-00 | .COVER, REAR FOOTREST | 1 | | | | |

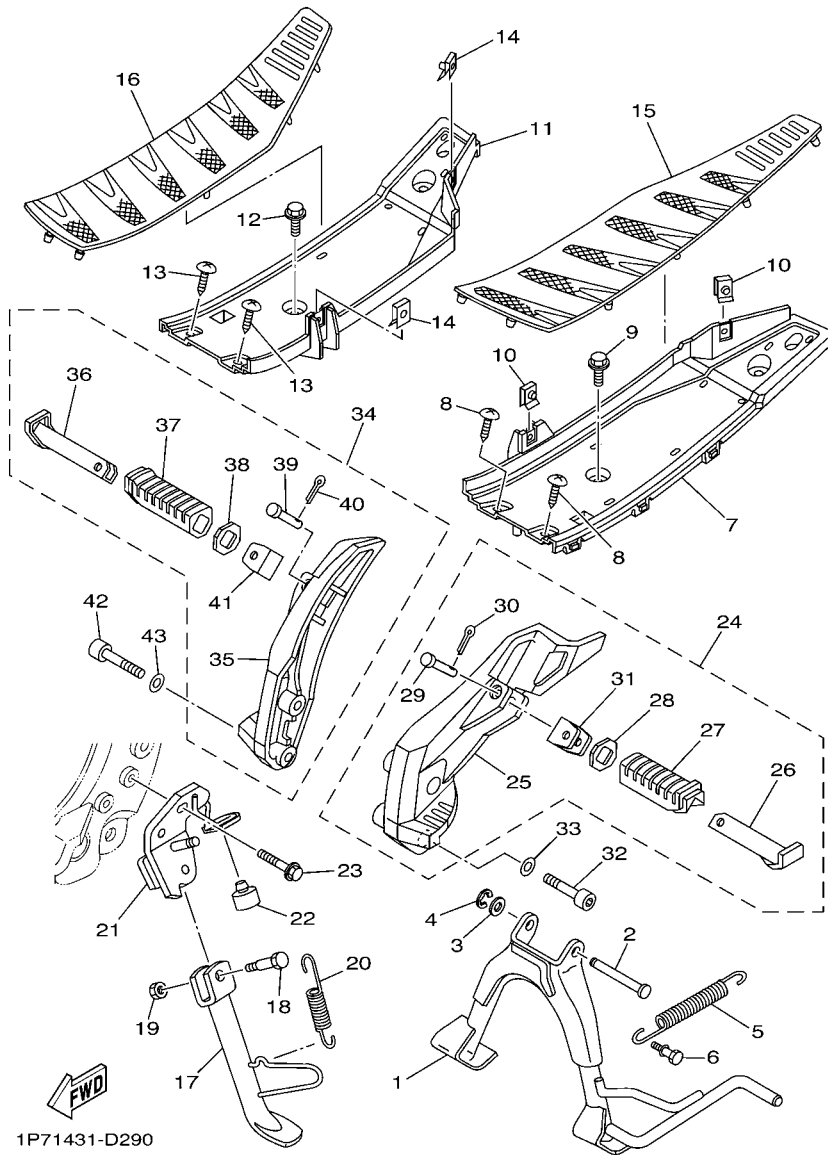

FIG. 27 STAND & FOOTREST

| REF. NO. | PART NO. | DESCRIPTION | 2D51 | | | | REMARKS |
|----------|--------------|-----------------------|------|--|--|--|---------|
| 28 | 5LM-F7445-00 | .PLATE 1 | 1 | | | | |
| 29 | 90240-08145 | .PIN, CLEVIS | 1 | | | | |
| 30 | 91401-25015 | .PIN, COTTER | 1 | | | | |
| 31 | 2D5-F7314-00 | .STOPPER | 1 | | | | |
| 32 | 91314-08050 | BOLT | 2 | | | | |
| 33 | 90201-06018 | WASHER, PLATE | 2 | | | | |
| 34 | 2D5-F7440-00 | REAR FOOTREST ASSY 2 | 1 | | | | |
| 35 | 2D5-F7462-00 | .BRACKET, FOOTREST 2 | 1 | | | | |
| 36 | 5LM-F7441-00 | .FOOTREST, REAR 2 | 1 | | | | |
| 37 | 5LM-F7444-00 | .COVER, REAR FOOTREST | 1 | | | | |
| 38 | 5LM-F7445-00 | .PLATE 1 | 1 | | | | |
| 39 | 90240-08145 | .PIN, CLEVIS | 1 | | | | |
| 40 | 91401-25015 | .PIN, COTTER | 1 | | | | |
| 41 | 2D5-F7314-00 | .STOPPER | 1 | | | | |
| 42 | 91314-08020 | BOLT | 2 | | | | |
| 43 | 90201-06018 | WASHER, PLATE | 2 | | | | |

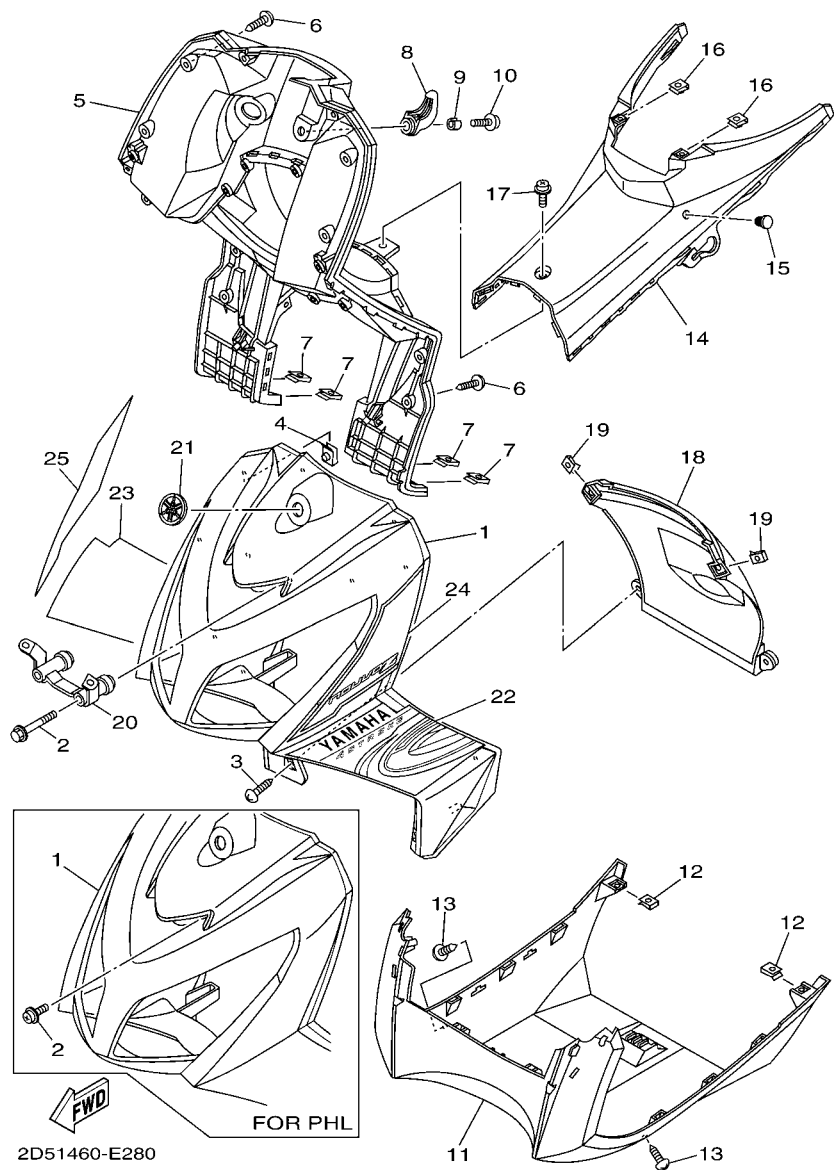
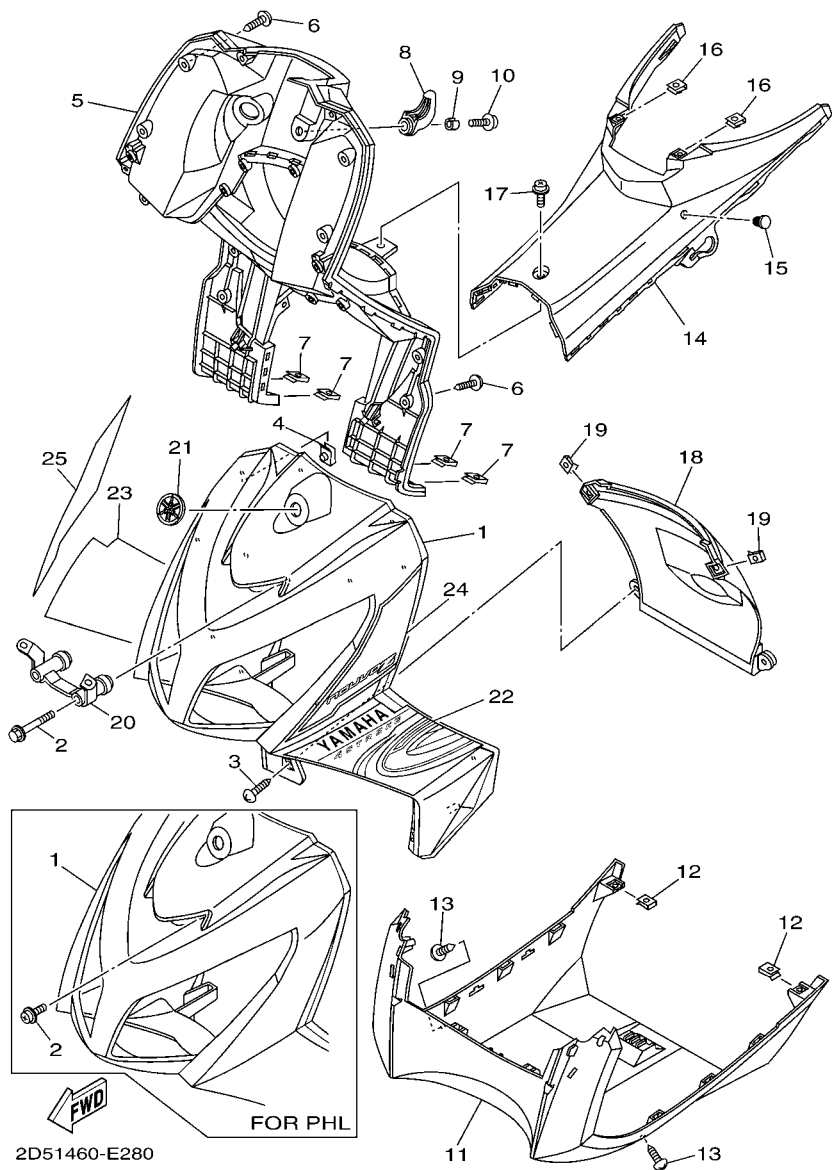

FIG. 28 LEG SHIELD

| REF. NO. | PART NO. | DESCRIPTION | 2D51 | | | REMARKS |
|----------|-----------------|---------------------------|------|--|--|--------------|
| 1 | 2D5-F8311-10-P2 | LEG SHIELD 1 | 1 | | | UR FOR DRMK |
| | 2D5-F8311-10-P1 | LEG SHIELD 1 | 1 | | | UR FOR DPBMC |
| | 2D5-F8311-10-P3 | LEG SHIELD 1 | 1 | | | UR FOR S3 |
| | 2D5-F8311-10-GE | LEG SHIELD 1 | 1 | | | UR FOR SW |
| 2 | 95827-06060 | BOLT, FLANGE | 2 | | | UR FOR IDN |
| | 90159-06842 | SCREW, WITH WASHER | 2 | | | UR FOR PHL |
| 3 | 97707-50014 | SCREW, TRUSS HEAD TAPPING | 4 | | | |
| 4 | 90183-05807 | NUT, SPRING | 13 | | | |
| 5 | 2D5-F8300-00-P2 | LEG SHIELD ASSY | 1 | | | UR FOR DRMK |
| | 2D5-F8300-00-P1 | LEG SHIELD ASSY | 1 | | | UR FOR DPBMC |
| | 2D5-F8300-00-P3 | LEG SHIELD ASSY | 1 | | | UR FOR S3 |
| | 2D5-F8300-00-GE | LEG SHIELD ASSY | 1 | | | UR FOR SW |
| 6 | 97707-50014 | SCREW, TRUSS HEAD TAPPING | 10 | | | |
| 7 | 90183-05807 | NUT, SPRING | 6 | | | |
| 8 | 5LW-F8257-10 | HOOK 1 | 1 | | | |
| 9 | 2D5-F8373-00 | COLLAR | 1 | | | |
| 10 | 90159-06067 | SCREW, WITH WASHER | 1 | | | |
| 11 | 1P7-F8385-00 | COVER, LOWER | 1 | | | |
| 12 | 90183-05807 | NUT, SPRING | 2 | | | |
| 13 | 97707-50014 | SCREW, TRUSS HEAD TAPPING | 2 | | | |
| 14 | 1P7-F842N-00 | COVER 2 | 1 | | | |
| 15 | 4US-F6199-00 | PLUG, BLIND | 1 | | | |
| 16 | 90183-05807 | NUT, SPRING | 2 | | | |
| 17 | 90159-06817 | SCREW, WITH WASHER | 1 | | | |
| 18 | 1P7-F1552-00 | FENDER, INNER | 1 | | | |
| 19 | 90183-05807 | NUT, SPRING | 2 | | | |
| 20 | 2D5-H454E-00 | BRACKET, NUMBER PLATE | 1 | | | |

FIG. 28 LEG SHIELD



2D51460-E280

| REF. NO. | PART NO. | DESCRIPTION | 2D51 | | | | REMARKS |
|----------|--------------|-------------|------|--|--|--|--------------|
| 21 | 5MX-F3108-00 | EMBLEM | 1 | | | | |
| 22 | 2D5-F8391-00 | GRAPHIC 1 | 1 | | | | UR FOR DRMK |
| | 2D5-F8391-10 | GRAPHIC 1 | 1 | | | | UR FOR DPBMC |
| | 2D5-F8391-20 | GRAPHIC 1 | 1 | | | | UR FOR S3 |
| | 2D5-F8391-30 | GRAPHIC 1 | 1 | | | | UR FOR SW |
| 23 | 2D5-F8392-00 | GRAPHIC 2 | 1 | | | | UR FOR DRMK |
| | 2D5-F8392-10 | GRAPHIC 2 | 1 | | | | UR FOR DPBMC |
| | 2D5-F8392-20 | GRAPHIC 2 | 1 | | | | UR FOR S3 |
| | 2D5-F8392-30 | GRAPHIC 2 | 1 | | | | UR FOR SW |
| 24 | 2D5-F8393-00 | GRAPHIC 3 | 1 | | | | UR FOR DRMK |
| | 2D5-F8393-10 | GRAPHIC 3 | 1 | | | | UR FOR DPBMC |
| | 2D5-F8393-20 | GRAPHIC 3 | 1 | | | | UR FOR S3 |
| | 2D5-F8393-30 | GRAPHIC 3 | 1 | | | | UR FOR SW |
| 25 | 2D5-F8394-00 | GRAPHIC 4 | 1 | | | | UR FOR DRMK |
| | 2D5-F8394-10 | GRAPHIC 4 | 1 | | | | UR FOR DPBMC |
| | 2D5-F8394-20 | GRAPHIC 4 | 1 | | | | UR FOR S3 |
| | 2D5-F8394-30 | GRAPHIC 4 | 1 | | | | UR FOR SW |

FIG. 29 GENERATOR

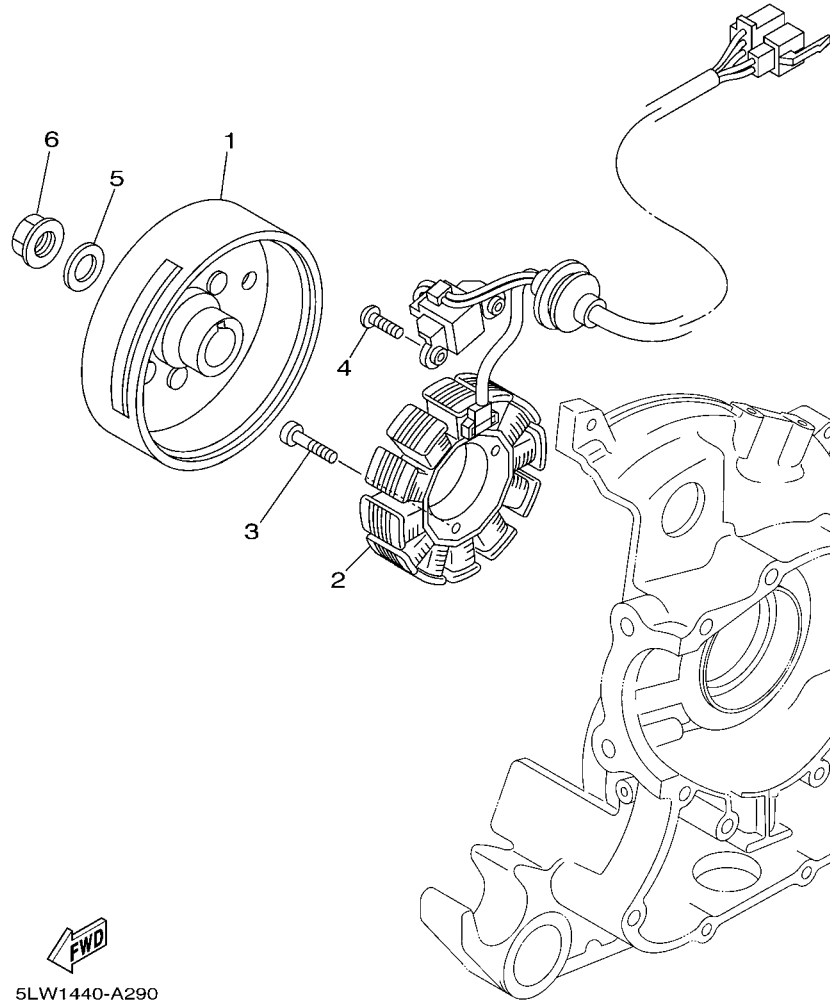

| REF. NO. | PART NO. | DESCRIPTION | 2051 | | | | REMARKS |
|----------|--------------|-----------------|------|--|--|--|---------|
| 1 | 5LW-H1450-01 | ROTOR ASSY | 1 | | | | |
| 2 | 5LW-H1410-00 | STATOR ASSY | 1 | | | | |
| 3 | 91317-06020 | BOLT | 3 | | | | |
| 4 | 98507-06016 | SCREW, PAN HEAD | 2 | | | | |
| 5 | 90201-12688 | WASHER, PLATE | 1 | | | | |
| 6 | 90179-12248 | NUT | 1 | | | | |
| <hr/> | | | | | | | |
| <hr/> | | | | | | | |
| <hr/> | | | | | | | |
| <hr/> | | | | | | | |
| <hr/> | | | | | | | |
| <hr/> | | | | | | | |
| <hr/> | | | | | | | |
| <hr/> | | | | | | | |

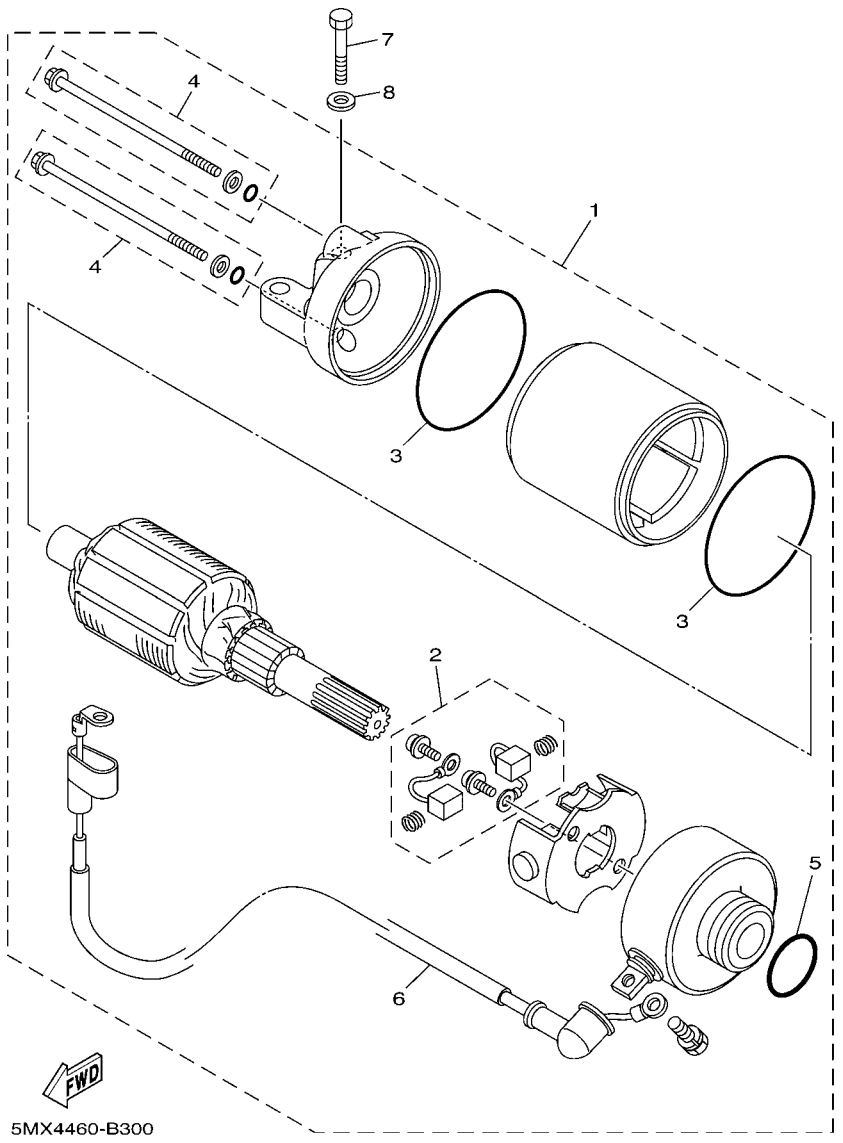
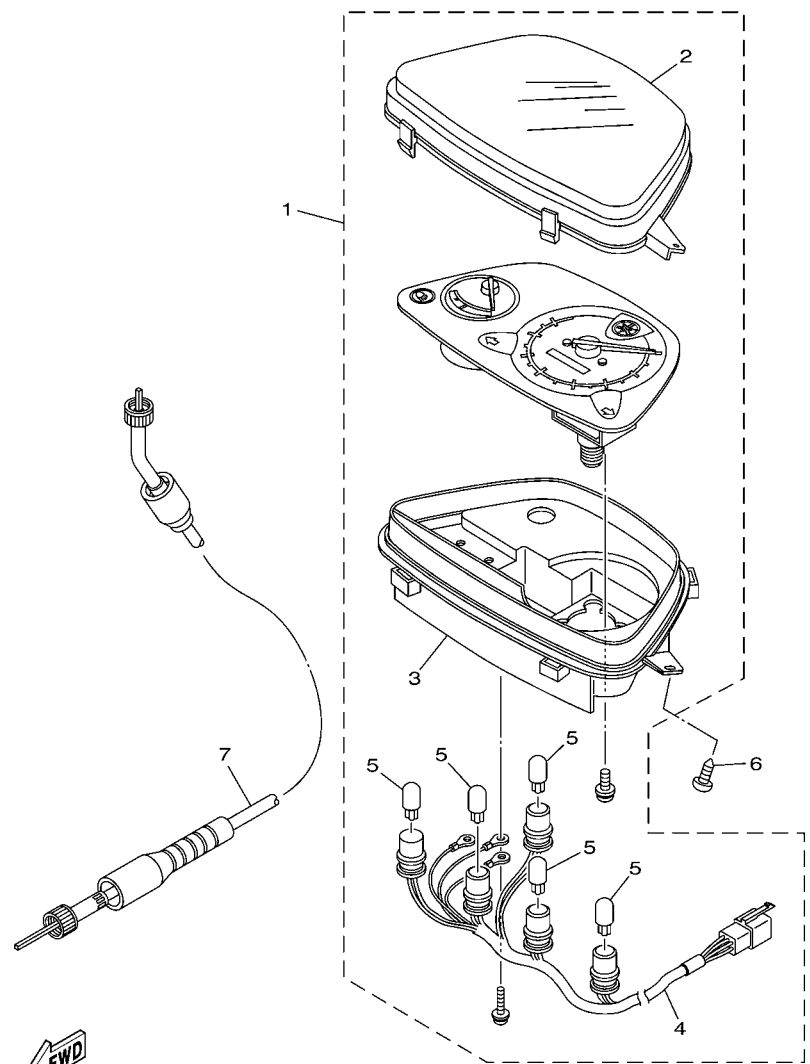

FIG. 30 STARTING MOTOR

| REF. NO. | PART NO. | DESCRIPTION | 2051 | | | | REMARKS |
|----------|--------------|---------------------|------|--|--|--|---------|
| 1 | 5LW-H1800-02 | STARTING MOTOR ASSY | 1 | | | | |
| 2 | 3KW-H1801-00 | .BRUSH SET | 1 | | | | |
| 3 | 93210-55669 | .O-RING | 2 | | | | |
| 4 | 3UH-H1828-01 | .BOLT 2 | 2 | | | | |
| 5 | 93210-26668 | .O-RING | 1 | | | | |
| 6 | 5LW-H183G-00 | .CORD COMP. | 1 | | | | |
| 7 | 97007-06025 | BOLT | 2 | | | | |
| 8 | 92907-06600 | WASHER, PLATE | 2 | | | | |
| | | | | | | | |
| | | | | | | | |
| | | | | | | | |
| | | | | | | | |
| | | | | | | | |
| | | | | | | | |
| | | | | | | | |
| | | | | | | | |



1P71431-D330

FIG. 31 METER

| REF. NO. | PART NO. | DESCRIPTION | 2D51 | | | | REMARKS |
|----------|--------------|---------------------------|------|--|--|--|---------|
| 1 | 2D5-H3510-00 | SPEEDOMETER ASSY | 1 | | | | |
| 2 | 5MY-H3511-00 | .LENS, SPEEDOMETER | 1 | | | | |
| 3 | 5MY-H353F-00 | .CASE, METER LOWER | 1 | | | | |
| 4 | 2D5-H3509-00 | .SOCKET CORD ASSY | 1 | | | | |
| 5 | 1YT-83517-00 | .BULB (12V-1.7W T10) | 5 | | | | |
| 6 | 97707-50014 | SCREW, TRUSS HEAD TAPPING | 3 | | | | |
| 7 | 2D5-H3550-00 | SPEEDOMETER CABLE ASSY | 1 | | | | |
| | | | | | | | |
| | | | | | | | |
| | | | | | | | |
| | | | | | | | |
| | | | | | | | |
| | | | | | | | |

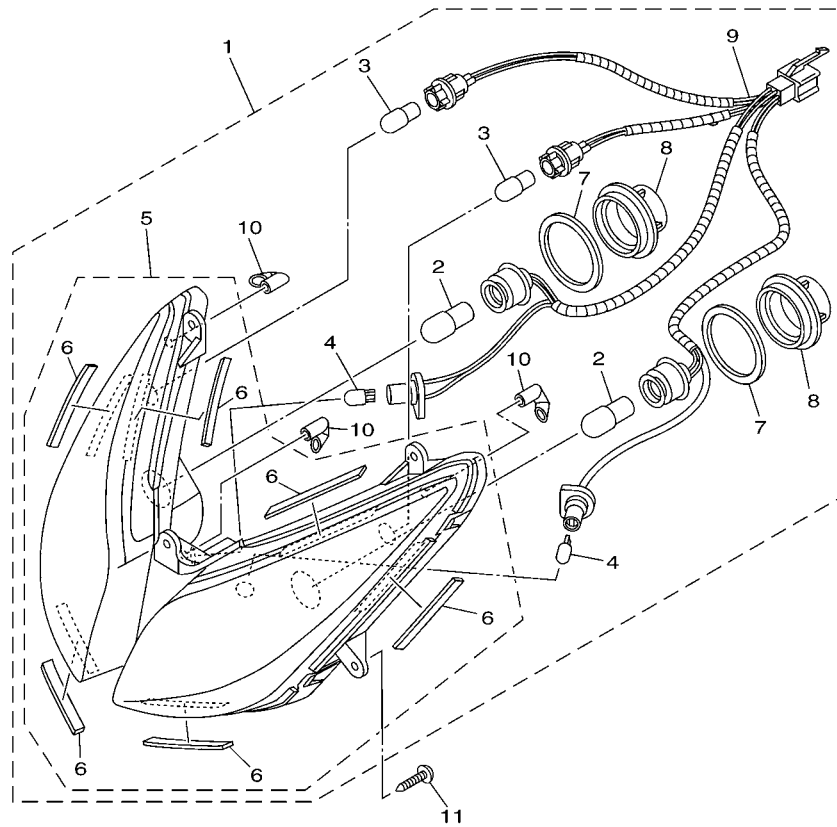

2D51460-E320

FIG. 32 HEADLIGHT

| REF. NO. | PART NO. | DESCRIPTION | 2D51 | | | | REMARKS |
|----------|--------------|-------------------------------|------|--|--|--|---------|
| 1 | 2D5-WH430-00 | HEADLIGHT ASSY | 1 | | | | |
| 2 | 5LL-H4314-00 | .BULB, HEADLIGHT (12V 25/25W) | 2 | | | | |
| 3 | 5LL-H3311-00 | .BULB, FLASHER (12V-10W) | 2 | | | | AMBER |
| 4 | 2D5-H4147-00 | .BULB, PILOT LIGHT (12V-3.4W) | 2 | | | | |
| 5 | 2D5-WH43A-00 | .HEADLIGHT UNIT ASSY | 1 | | | | |
| 6 | 2D5-F834E-00 | ..DAMPER 1 | 6 | | | | |
| 7 | 1P7-H466J-00 | .O-RING 3 | 2 | | | | |
| 8 | 2D5-H4397-00 | .COVER, SOCKET | 2 | | | | |
| 9 | 2D5-H4312-00 | .CORD ASSY | 1 | | | | |
| 10 | 1P7-H411V-00 | .CAP | 3 | | | | |
| 11 | 97707-50014 | SCREW, TRUSS HEAD TAPPING | 5 | | | | |

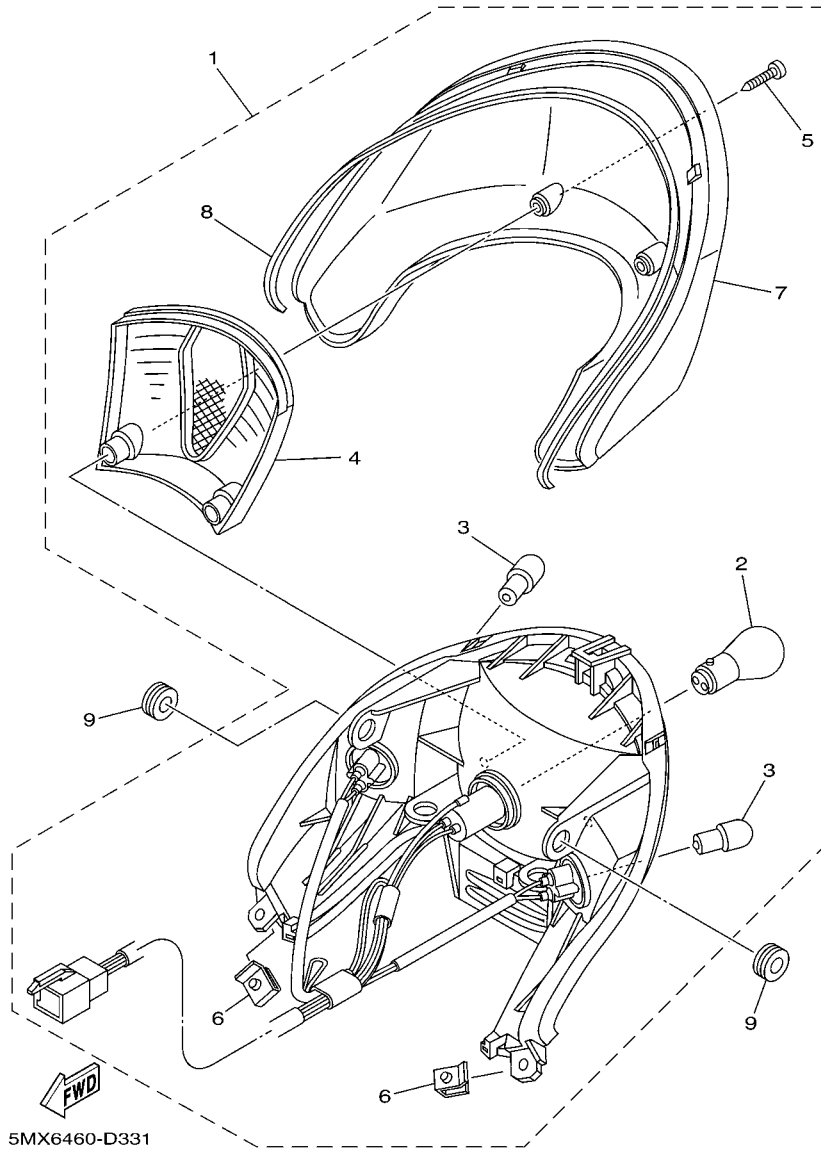

FIG. 33 TAILLIGHT

| REF. NO. | PART NO. | DESCRIPTION | 2D51 | | | | REMARKS |
|----------|--------------|--------------------------|------|--|--|--|---------|
| 1 | 2D5-H4700-00 | TAILLIGHT ASSY | 1 | | | | |
| 2 | 4AC-H4714-00 | .BULB (12V-21/5W) | 1 | | | | |
| 3 | 5HV-H3311-00 | .BULB, FLASHER (12V-10W) | 2 | | | | AMBER |
| 4 | 2D5-H4721-00 | .LENS, TAILLIGHT | 1 | | | | |
| 5 | 9770L-40620 | .SCREW, TAPPING | 2 | | | | |
| 6 | 90183-05807 | .NUT, SPRING | 2 | | | | |
| 7 | 2D5-H4743-00 | .LENS, LICENCE LIGHT | 1 | | | | |
| 8 | 2D5-H4723-00 | .GASKET, TAIL LENS | 1 | | | | |
| 9 | 90480-13428 | GROMMET | 2 | | | | |

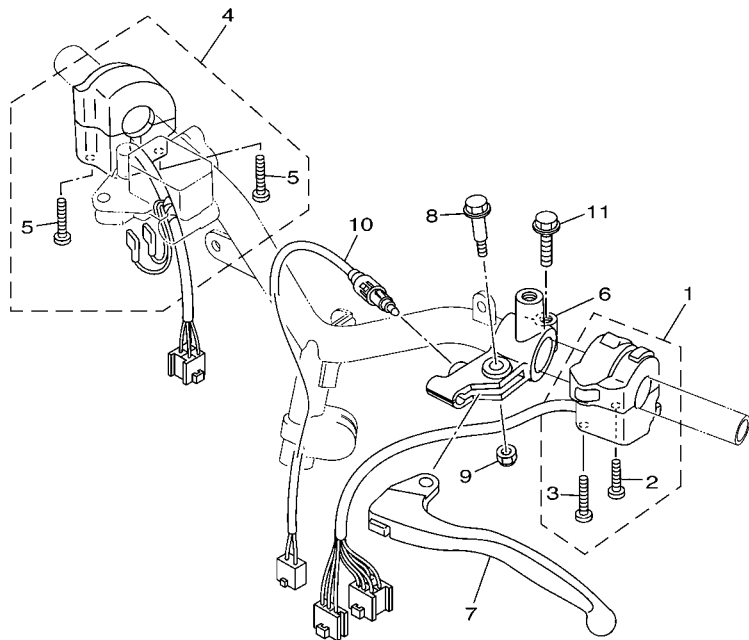

FIG. 34 HANDLE SWITCH & LEVER

| REF. NO. | PART NO. | DESCRIPTION | 2051 | | | | REMARKS |
|----------|--------------|------------------------|------|--|--|--|---------|
| 1 | 2D5-H3972-00 | SWITCH, HANDLE 4 | 1 | | | | |
| 2 | 9850M-05030 | .SCREW, PAN HEAD | 1 | | | | |
| 3 | 9850M-05040 | .SCREW, PAN HEAD | 1 | | | | |
| 4 | 5LW-H3976-10 | SWITCH, HANDLE 1 | 1 | | | | |
| 5 | 9850M-05050 | .SCREW, PAN HEAD | 2 | | | | |
| 6 | 5LW-H2911-10 | HOLDER, LEVER 1 | 1 | | | | |
| 7 | 5LW-H3912-10 | LEVER 1 | 1 | | | | |
| 8 | 90109-06799 | BOLT | 1 | | | | |
| 9 | 95607-06100 | NUT, U | 1 | | | | |
| 10 | 4ST-H3980-10 | FRONT STOP SWITCH ASSY | 1 | | | | |
| 11 | 95027-06025 | BOLT, FLANGE | 1 | | | | |
| | | | | | | | |
| | | | | | | | |
| | | | | | | | |
| | | | | | | | |



1P71431-D360

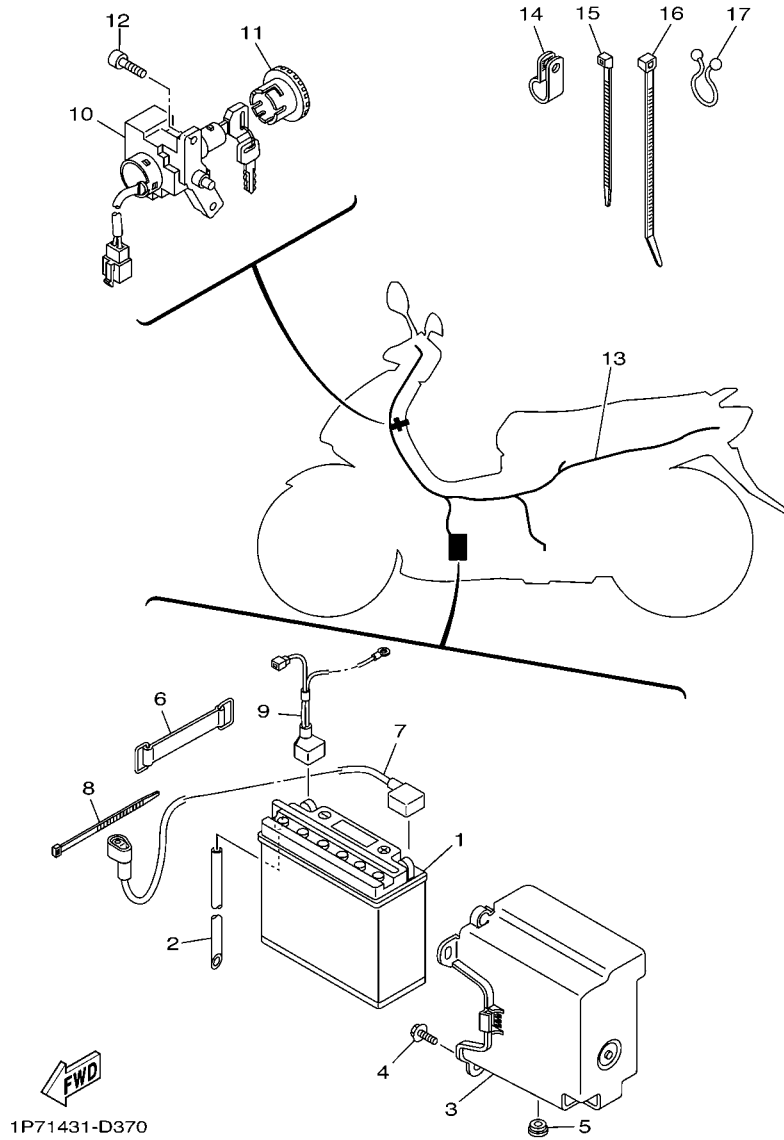
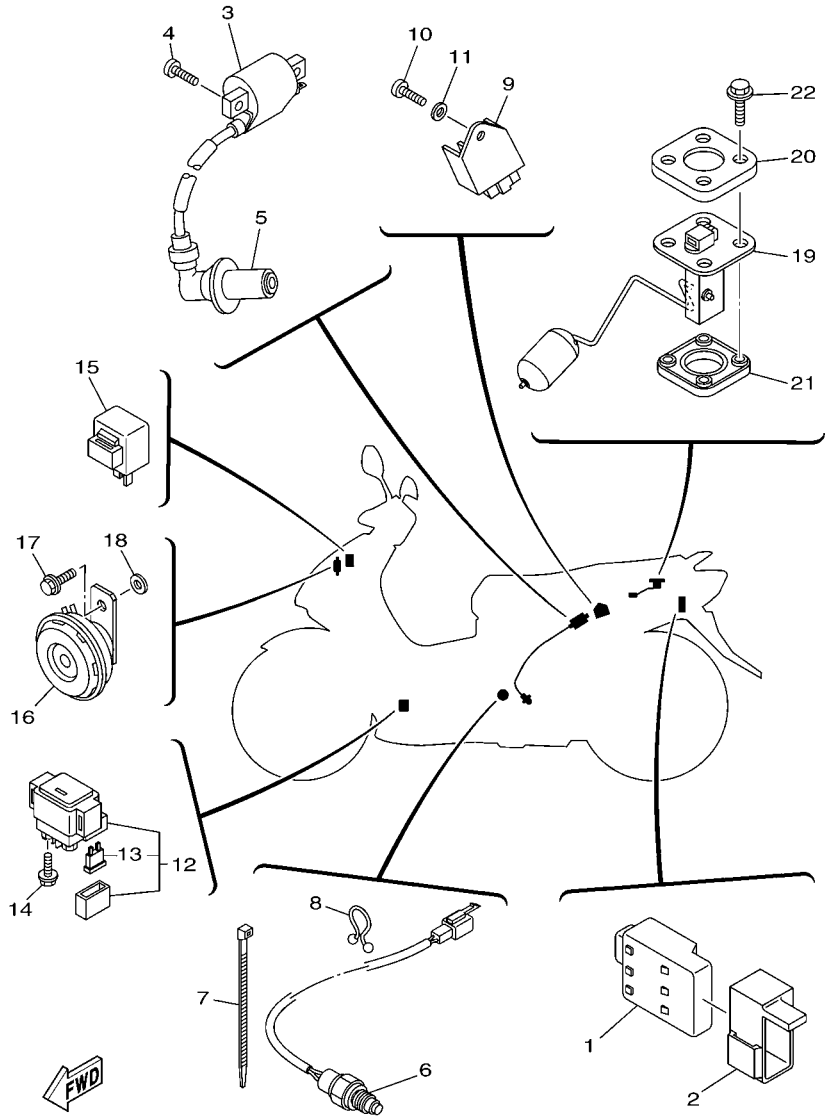

FIG. 35 ELECTRICAL 1

| REF. NO. | PART NO. | DESCRIPTION | 2D51 | | | | REMARKS |
|----------|--------------|-----------------------------|------|--|--|--|---------|
| 1 | 5MX-H2110-00 | BATTERY ASSY (YUASA YB7B-B) | 1 | | | | |
| 2 | 90445-08810 | HOSE | 1 | | | | |
| 3 | 5MX-H212B-00 | BOX, BATTERY 1 | 1 | | | | |
| 4 | 90119-06044 | BOLT, WITH WASHER | 2 | | | | |
| 5 | 90480-13867 | GROMMET | 1 | | | | |
| 6 | 5MX-H2131-00 | BAND, BATTERY | 1 | | | | |
| 7 | 5MX-H2115-01 | WIRE, PLUS LEAD | 1 | | | | |
| 8 | 3RS-H3936-00 | BAND, SWITCH CORD | 1 | | | | |
| 9 | 2D5-H2116-00 | WIRE, MINUS LEAD | 1 | | | | |
| 10 | 2D5-H2501-10 | MAIN SWITCH STEERING LOCK | 1 | | | | |
| 11 | 5MX-H2552-10 | CAP, SWITCH | 1 | | | | |
| 12 | 91317-06014 | BOLT | 2 | | | | |
| 13 | 2D5-H2590-10 | WIRE HARNESS ASSY | 1 | | | | |
| 14 | 90461-11099 | CLAMP | 1 | | | | |
| 15 | 90465-13152 | CLAMP | 2 | | | | |
| 16 | 90464-70800 | CLAMP | 4 | | | | |
| 17 | 90464-16801 | CLAMP | 2 | | | | |



2D51460-E360

FIG. 36 ELECTRICAL 2

| REF. NO. | PART NO. | DESCRIPTION | 2D51 | | | | REMARKS |
|----------|--------------|----------------------------|------|--|--|--|---------|
| 1 | 2D5-H5540-00 | C.D.I. UNIT ASSY | 1 | | | | |
| 2 | 2D5-H5546-00 | BAND | 1 | | | | |
| 3 | 5LW-H2310-01 | IGNITION COIL ASSY | 1 | | | | |
| 4 | 98507-06018 | SCREW,PAN HEAD | 2 | | | | |
| 5 | 5MX-H2370-00 | PLUG CAP ASSY | 1 | | | | |
| 6 | 1P7-82560-00 | THERMO SWITCH ASSY | 1 | | | | |
| 7 | 90464-36800 | CLAMP | 1 | | | | |
| 8 | 90464-16801 | CLAMP | 1 | | | | |
| 9 | 2D5-H1960-00 | RECTIFIER & REGULATOR ASSY | 1 | | | | |
| 10 | 98507-06016 | SCREW, PAN HEAD | 1 | | | | |
| 11 | 92907-06600 | WASHER, PLATE | 1 | | | | |
| 12 | 5MX-H1940-00 | STARTER RELAY ASSY | 1 | | | | |
| 13 | 42X-82151-00 | .FUSE (10A-BL) | 2 | | | | |
| 14 | 95027-06008 | BOLT, FLANGE | 2 | | | | |
| 15 | 2D5-H3350-00 | FLASHER RELAY ASSY | 1 | | | | |
| 16 | 5MX-H3371-00 | HORN | 1 | | | | |
| 17 | 95807-06010 | BOLT, FLANGE | 1 | | | | |
| 18 | 90201-06063 | WASHER, PLATE | 1 | | | | |
| 19 | 5MX-H5752-00 | SENDER | 1 | | | | |
| 20 | 5ER-H5757-00 | RETAINER | 1 | | | | |
| 21 | 4US-H5753-00 | GASKET,SENDER UNIT | 1 | | | | |
| 22 | 90119-05071 | BOLT, WITH WASHER | 4 | | | | |

NUMERICAL INDEX

| PART NO. | REF. NO. | PART NO. | REF. NO. | PART NO. | REF. NO. | PART NO. | REF. NO. | PART NO. | REF. NO. | PART NO. | REF. NO. |
|--------------|----------|--------------|----------|--------------|----------|--------------|----------|-----------------|----------|-----------------|----------|
| 5LW-11133-10 | 1 - 3 | 18G-23411-00 | 19 - 19 | 4ST-E2156-00 | 3 - 11 | 5MY-E4803-10 | 9 - 17 | 5MX-E5673-00 | 12 - 19 | 2D5-F174J-30 | 17 - 22 |
| 5LW-11134-10 | 1 - 4 | 22F-23411-01 | 19 - 24 | 4CW-E2157-00 | 4 - 15 | 5MY-E4871-00 | 1 - 8 | 5LW-E6111-00 | 13 - 1 | 2D5-F174K-00 | 17 - 23 |
| 33M-12117-01 | 3 - 7 | 156-23412-00 | 19 - 21 | 5LW-E2170-10 | 4 - 1 | 5MY-E4872-10 | 9 - 14 | 5MX-E7211-10 | 14 - 7 | 2D5-F174K-10 | 17 - 23 |
| 22F-12151-10 | 3 - 8 | 22F-23412-01 | 19 - 23 | 5MX-E2176-00 | 4 - 3 | 5MY-E4876-00 | 9 - 27 | 5MX-E7410-10 | 14 - 1 | 2D5-F174K-20 | 17 - 23 |
| 22F-12159-00 | 3 - 9 | 5TL-2341E-00 | 19 - 22 | 5TL-2341E-00 | 4 - 9 | 2D5-E4881-00 | 9 - 15 | 5MX-E7421-10 | 14 - 6 | 2D5-F174K-30 | 17 - 23 |
| 5LW-14103-00 | 8 - 19 | 5TL-2341E-10 | 19 - 25 | 5MX-E2213-00 | 4 - 10 | 2D5-E4882-00 | 9 - 22 | 5LW-E7611-01 | 13 - 19 | 2D5-F176E-10 | 17 - 6 |
| 1P7-14105-00 | 8 - 21 | 5LW-24411-00 | 8 - 30 | 5VW-E2231-00 | 4 - 7 | 2D5-E4901-00 | 8 - 1 | 5LW-E7620-00 | 13 - 11 | 5MX-F2123-00 | 10 - 4 |
| 22F-14139-00 | 8 - 34 | 4SV-24453-00 | 8 - 11 | 5LW-E2241-00 | 4 - 8 | 5LW-E5113-00 | 10 - 31 | 5TL-E7623-00 | 13 - 14 | 2D5-F2163-00 | 18 - 9 |
| 5LW-14141-15 | 8 - 26 | 4X8-24512-00 | 20 - 10 | 5LW-E2611-00 | 6 - 13 | 5LW-E5150-06 | 10 - 1 | 5TL-E7641-01 | 13 - 18 | 5LW-F2171-20 | 18 - 1 |
| 5SK-14142-20 | 8 - 24 | 5LW-24780-00 | 21 - 11 | 5LW-E2631-00 | 6 - 16 | 5LW-E5191-00 | 11 - 9 | 2D5-F1110-01 | 15 - 1 | 2D5-F219X-00 | 18 - 11 |
| 3UH-14146-00 | 8 - 23 | 5JW-25914-00 | 23 - 6 | 5LW-E2651-00 | 6 - 1 | 5MX-E5315-00 | 11 - 26 | 2D5-F117M-00 | 15 - 17 | 2D5-F2210-00 | 18 - 15 |
| 1P7-14147-00 | 8 - 39 | 4TT-25919-00 | 23 - 9 | 5LW-E2652-00 | 6 - 3 | 5MX-E5316-00 | 11 - 34 | 5MX-F1410-00 | 15 - 2 | 2D5-F3100-00 | 19 - 1 |
| 5HK-14147-00 | 8 - 8 | 4TT-25937-00 | 23 - 7 | 5LW-E2653-00 | 6 - 4 | 5LW-E5326-00 | 11 - 37 | 5MX-F1459-00 | 15 - 9 | 5MX-F3108-00 | 28 - 21 |
| 5LW-14147-00 | 8 - 31 | 42X-82151-00 | 36 - 13 | 5LW-E2658-00 | 6 - 2 | 1P7-E5333-00 | 11 - 32 | 5MX-F1481-00 | 15 - 3 | 5MX-F3110-00 | 19 - 8 |
| 1P7-1414G-00 | 8 - 36 | 1P7-82560-00 | 36 - 6 | 5LW-E2659-02 | 6 - 6 | 5LW-E5335-00 | 11 - 20 | 2D5-F1511-00-GE | 16 - 1 | 5LM-F3111-00 | 19 - 16 |
| 5LW-14150-00 | 8 - 25 | 1YT-83517-00 | 31 - 5 | 5LW-E2668-02 | 6 - 7 | 5LW-E5351-00 | 5 - 9 | 2D5-F1511-00-P1 | 16 - 1 | 5MX-F3126-00 | 19 - 2 |
| 353-14186-00 | 8 - 9 | 2D5-E1102-00 | 1 - 1 | 5LW-E3185-00 | 1 - 11 | 5LW-E5362-00 | 10 - 32 | 2D5-F1511-00-P2 | 16 - 1 | 5MX-F3136-00 | 19 - 5 |
| 5LW-14191-00 | 8 - 14 | 5LW-E111F-00 | 4 - 12 | 5MX-E3300-00 | 5 - 1 | 5LW-E5363-00 | 10 - 24 | 2D5-F1511-00-P3 | 16 - 1 | 1P7-F3141-00 | 19 - 15 |
| 1P7-14196-00 | 8 - 40 | 5MX-E1145-00 | 4 - 4 | 5TL-E3324-00 | 2 - 10 | 5LW-E5371-01 | 10 - 5 | 4ST-F1518-00 | 16 - 4 | 5LM-F3144-00 | 19 - 14 |
| 3G2-1423E-39 | 8 - 4 | 5LW-E1155-00 | 1 - 12 | 5LW-E3325-00 | 5 - 6 | | 11 - 5 | 1P7-F1552-00 | 28 - 18 | 3AY-F3145-00 | 19 - 3 |
| 4JG-14261-00 | 8 - 22 | 5LW-E1165-00 | 1 - 10 | 5LW-E3411-00 | 5 - 10 | 5LW-E5373-01 | 10 - 6 | 5LW-F1553-00 | 16 - 5 | | 19 - 6 |
| 5HK-14275-00 | 8 - 33 | 2D5-E1166-00 | 1 - 27 | 5LW-E3416-00 | 10 - 19 | 5MX-E5379-00 | 11 - 27 | 1P7-F1611-00 | 16 - 7 | 2JG-F3147-00 | 19 - 17 |
| 5AP-14280-00 | 8 - 15 | 5LW-E1181-00 | 1 - 21 | 5LW-E3452-00 | 2 - 7 | 5LW-E5404-00 | 11 - 23 | 5MX-F1691-00 | 21 - 21 | 5LM-F3152-00 | 19 - 11 |
| 1P7-14370-00 | 8 - 38 | 5LW-E1185-00 | 1 - 9 | 5MX-E3474-01 | 7 - 6 | 5LW-E5407-01 | 11 - 15 | 2D5-F1711-00-35 | 17 - 1 | 1T8-F3156-00 | 19 - 4 |
| 5LW-14589-00 | 8 - 28 | 4ST-E1186-00 | 1 - 15 | 5LW-E3475-00 | 5 - 7 | 5LW-E5408-00 | 11 - 24 | 2D5-F171E-00-33 | 17 - 16 | | 19 - 7 |
| 42H-14714-10 | 9 - 13 | 5LW-E1310-00 | 1 - 25 | 2D5-E3542-00 | 9 - 24 | 5LW-E5411-00 | 11 - 1 | 2D5-F1721-00-35 | 17 - 5 | 2JG-F3157-00 | 19 - 10 |
| 1P7-14907-00 | 8 - 37 | 5LW-E1351-00 | 1 - 26 | 5MX-E3556-01 | 7 - 3 | 5LW-E5413-00 | 11 - 36 | 2D5-F1731-00-33 | 17 - 10 | 509-F3158-L0 | 19 - 12 |
| 1P7-1490J-00 | 8 - 2 | 2D5-E135A-00 | 1 - 17 | 5LW-E3569-00 | 6 - 15 | 5LW-E5417-00 | 10 - 11 | 1S7-F1737-10 | 17 - 24 | 5MX-F3170-00 | 19 - 9 |
| 1P7-14919-00 | 8 - 41 | 1P7-E1391-00 | 10 - 21 | 5MX-E3575-01 | 7 - 18 | 5LW-E5421-00 | 10 - 26 | 2D5-F173E-00 | 17 - 18 | 278-F3181-50 | 19 - 13 |
| 5LW-14919-10 | 8 - 27 | 5MX-E1391-00 | 10 - 20 | 1P7-E3585-00 | 7 - 1 | 5LW-E5451-00 | 11 - 2 | 2D5-F173E-10 | 17 - 18 | 5MX-F3340-00 | 19 - 18 |
| 1P7-14940-00 | 8 - 35 | 2D5-E1400-00 | 2 - 1 | 5MX-E3595-10 | 7 - 2 | 5LW-E5453-00 | 10 - 14 | 2D5-F173E-20 | 17 - 18 | 5LM-F3346-00 | 19 - 20 |
| 5AP-14940-00 | 8 - 16 | 2D5-E1412-00 | 2 - 2 | 5LW-E3769-00 | 10 - 33 | 5LW-E5461-00 | 10 - 27 | 2D5-F173E-30 | 17 - 18 | 3XA-F3416-00 | 19 - 26 |
| 5SK-14945-00 | 8 - 32 | 2D5-E1422-00 | 2 - 6 | 1P7-E4411-00 | 7 - 7 | 5LW-E5471-00 | 11 - 16 | 2D5-F173F-00 | 17 - 19 | 2D5-F4110-00 | 20 - 1 |
| 5HK-14985-00 | 8 - 3 | 5MX-E1603-00 | 2 - 15 | 5LW-E4412-00 | 7 - 8 | 5LW-E5472-00 | 11 - 17 | 2D5-F173F-10 | 17 - 19 | 2D5-F414A-00 | 20 - 15 |
| 5LW-15479-00 | 11 - 22 | 5MX-E1605-00 | 2 - 15 | 5LW-E4417-00 | 7 - 17 | 5LW-E5473-00 | 11 - 19 | 2D5-F173F-20 | 17 - 19 | 5MX-F4311-01 | 20 - 3 |
| 5LW-15521-00 | 12 - 6 | 5MX-E1607-00 | 2 - 15 | 5LW-E4435-00 | 7 - 14 | 5LW-E5475-00 | 11 - 21 | 2D5-F173F-30 | 17 - 19 | 5MX-F4312-00 | 20 - 4 |
| 5LW-15659-01 | 11 - 8 | 5MX-E1631-00 | 2 - 12 | 4ST-E443E-00 | 11 - 6 | 5MX-E5491-00 | 11 - 35 | 2D5-F1741-00-33 | 17 - 13 | 4TT-F4500-00 | 20 - 9 |
| 5LW-16611-01 | 13 - 7 | 5MX-E1633-10 | 2 - 13 | 5LW-E443E-00 | 7 - 15 | 5LW-E5492-00 | 11 - 25 | 2D5-F174G-00 | 17 - 20 | 4YY-F4610-00 | 20 - 13 |
| 5LW-16620-02 | 13 - 24 | 5MX-E1636-00 | 2 - 12 | 5LW-E4449-00 | 7 - 13 | 5LW-E5494-00 | 11 - 39 | 2D5-F174G-10 | 17 - 20 | 4YY-F4612-00 | 20 - 14 |
| 4VP-17632-00 | 13 - 13 | 5MX-E1638-00 | 2 - 12 | 5MY-E4451-00 | 7 - 10 | 5MX-E5495-00 | 11 - 28 | 2D5-F174G-20 | 17 - 20 | 2D5-F470F-00 | 21 - 2 |
| 5LW-17653-00 | 13 - 15 | 5MX-E1651-01 | 2 - 5 | 5LW-E4452-00 | 7 - 11 | 5TL-E5524-00 | 12 - 1 | 2D5-F174G-30 | 17 - 20 | 5MX-F4726-00 | 21 - 6 |
| 5LW-17660-00 | 13 - 25 | 5MX-E1681-10 | 2 - 3 | 1P7-E4453-00 | 7 - 12 | 5LW-E5532-00 | 12 - 8 | 2D5-F174H-00 | 17 - 21 | 2D5-F4728-00 | 21 - 3 |
| 24G-17664-00 | 13 - 29 | 5LW-E2111-00 | 3 - 1 | 2D5-E4610-00 | 9 - 1 | 5VW-E5570-10 | 12 - 4 | 2D5-F174H-10 | 17 - 21 | 2D5-F4730-00 | 21 - 1 |
| 5LW-17670-00 | 13 - 26 | 5MX-E2113-00 | 3 - 5 | 5MX-E4613-00 | 9 - 8 | 5MX-E5601-10 | 12 - 10 | 2D5-F174H-20 | 17 - 21 | 5LW-F473R-10 | 21 - 15 |
| 3XG-17684-00 | 13 - 31 | 5MX-E2116-00 | 3 - 4 | 5MX-E4710-30 | 9 - 2 | 5MX-E5620-00 | 12 - 16 | 2D5-F174H-30 | 17 - 21 | 5MX-F4747-00 | 21 - 19 |
| 1P7-22124-00 | 18 - 8 | 5TL-E2118-00 | 3 - 6 | 5MX-E4714-00 | 9 - 11 | 5TL-E5650-00 | 12 - 5 | 2D5-F174J-00 | 17 - 22 | 5MX-F475M-00 | 21 - 16 |
| 164-22216-00 | 10 - 3 | 5MX-E2119-00 | 3 - 3 | 2D5-E4718-00 | 9 - 3 | 5MX-E5657-00 | 13 - 21 | 2D5-F174J-10 | 17 - 22 | 2D5-F4773-00-35 | 21 - 13 |
| | 18 - 6 | 5LW-E2121-00 | 3 - 2 | 2D5-E4728-00 | 9 - 6 | 5MX-E5670-00 | 12 - 18 | 2D5-F174J-20 | 17 - 22 | 2D5-F478E-00 | 21 - 9 |

NUMERICAL INDEX

| PART NO. | REF. NO. | PART NO. | REF. NO. | PART NO. | REF. NO. | PART NO. | REF. NO. | PART NO. | REF. NO. | PART NO. | REF. NO. |
|-----------------|----------|-----------------|----------|--------------|----------|--------------|----------|-------------|----------|-------------|----------|
| 2D5-F5168-00-35 | 22 - 1 | 5MX-F7311-00 | 27 - 17 | 2D5-F8394-30 | 28 - 25 | 4AC-H4714-00 | 33 - 2 | 90176-08805 | 1 - 19 | 90208-07052 | 5 - 2 |
| 5MX-F5181-00 | 15 - 11 | 2D5-F7314-00 | 27 - 31 | 1P7-F842N-00 | 28 - 14 | 2D5-H4721-00 | 33 - 4 | 90179-12248 | 29 - 6 | 90208-12050 | 13 - 22 |
| 3AY-F5181-01 | 22 - 8 | | 27 - 41 | 5LW-H1410-00 | 29 - 2 | 2D5-H4723-00 | 33 - 8 | 90179-25033 | 19 - 27 | 90208-21002 | 14 - 8 |
| 5MX-F5190-00 | 22 - 11 | 2D5-F7321-00 | 27 - 21 | 5LW-H1450-01 | 29 - 1 | 2D5-H4743-00 | 33 - 7 | 90179-28415 | 13 - 32 | 90214-14002 | 13 - 20 |
| 5MX-F530K-00 | 24 - 7 | 5LW-F7430-00 | 27 - 24 | 5LW-H1800-02 | 30 - 1 | 2D5-H5540-00 | 36 - 1 | 90183-05807 | 17 - 12 | 90240-08145 | 27 - 29 |
| 5LW-F5326-01 | 24 - 4 | 5LM-F7431-00 | 27 - 26 | 3KW-H1801-00 | 30 - 2 | 2D5-H5546-00 | 36 - 2 | | 17 - 15 | | 27 - 39 |
| 2D5-F5338-01-35 | 24 - 1 | 5LM-F7433-00 | 27 - 27 | 3UH-H1828-01 | 30 - 4 | 5MX-H5752-00 | 36 - 19 | | 21 - 20 | 90241-10015 | 21 - 8 |
| 5MX-F533A-00 | 24 - 12 | 2D5-F7440-00 | 27 - 34 | 5LW-H183G-00 | 30 - 6 | 4US-H5753-00 | 36 - 21 | | 25 - 5 | 90249-10002 | 27 - 2 |
| 5MX-F5351-00 | 24 - 10 | 5LM-F7441-00 | 27 - 36 | 5MX-H1940-00 | 36 - 12 | 5ER-H5757-00 | 36 - 20 | | 27 - 10 | 90249-12008 | 25 - 23 |
| 5LW-F5355-00 | 24 - 11 | 5LM-F7444-00 | 27 - 37 | 2D5-H1960-00 | 36 - 9 | 4TT-W0041-00 | 26 - 5 | | 27 - 14 | 90280-03017 | 2 - 11 |
| 4US-F580U-00 | 23 - 3 | 5LM-F7445-00 | 27 - 28 | 5MX-H2110-00 | 35 - 1 | 4US-W0045-00 | 23 - 8 | | 28 - 4 | 90340-12808 | 10 - 34 |
| 5TP-F582U-00 | 23 - 1 | | 27 - 38 | 5MX-H2115-01 | 35 - 7 | 4ES-W0047-10 | 23 - 5 | | 28 - 7 | 90340-32820 | 11 - 3 |
| 5LW-F583T-01 | 26 - 4 | 2D5-F7452-00 | 27 - 25 | 2D5-H2116-00 | 35 - 9 | 51L-W0048-00 | 23 - 10 | | 28 - 12 | 90380-15800 | 12 - 12 |
| 5LW-F5852-00 | 26 - 8 | 2D5-F7462-00 | 27 - 35 | 5MX-H212B-00 | 35 - 3 | 4TT-W0057-00 | 23 - 4 | | 28 - 16 | 90387-067V1 | 6 - 5 |
| 4TT-F5854-00 | 26 - 7 | 1P7-F7481-00 | 27 - 7 | 4ST-H2131-00 | 21 - 5 | 2D5-WH430-00 | 32 - 1 | | 28 - 19 | 90387-06851 | 9 - 19 |
| 5LW-F585B-00 | 26 - 17 | 1P7-F7483-00 | 27 - 15 | 5MX-H2131-00 | 35 - 6 | 2D5-WH43A-00 | 32 - 5 | | 33 - 6 | | 18 - 13 |
| 56A-F5867-00 | 26 - 10 | 1P7-F7484-00 | 27 - 16 | 5LW-H2310-01 | 36 - 3 | 90101-06278 | 24 - 14 | 90185-08803 | 27 - 19 | 90387-08754 | 15 - 6 |
| 5G2-F5868-00 | 26 - 6 | 1P7-F7488-00 | 27 - 11 | 5MX-H2370-00 | 36 - 5 | 90101-10776 | 18 - 17 | 90185-10808 | 25 - 3 | 90387-10277 | 22 - 7 |
| 2D5-F5872-00 | 26 - 1 | 5MX-F8100-00 | 15 - 18 | 2D5-H2501-10 | 35 - 10 | 90105-06069 | 19 - 30 | 90185-10811 | 22 - 9 | 90387-15805 | 18 - 5 |
| 2D5-F5875-00 | 19 - 28 | 5LM-F8100-10 | 15 - 18 | 5MX-H2552-10 | 35 - 11 | 90105-08048 | 15 - 7 | 90185-14803 | 24 - 15 | 90387-16009 | 13 - 16 |
| 2D5-F5876-00 | 19 - 29 | 5LW-F8257-10 | 28 - 8 | 2D5-H2590-10 | 35 - 13 | 90105-08121 | 18 - 16 | 90201-05812 | 17 - 4 | 90401-10812 | 26 - 2 |
| 2D5-F5886-00 | 19 - 31 | 2D5-F8300-00-GE | 28 - 5 | 5LW-H2911-10 | 34 - 6 | 90105-10036 | 25 - 2 | | 17 - 9 | 90430-06014 | 1 - 7 |
| 1P7-F6110-01 | 25 - 1 | 2D5-F8300-00-P1 | 28 - 5 | 5HV-H3311-00 | 33 - 3 | 90109-063F1 | 21 - 17 | 90201-06018 | 27 - 33 | 90430-08119 | 10 - 23 |
| 2D5-F6143-00-GE | 25 - 4 | 2D5-F8300-00-P2 | 28 - 5 | 5LL-H3311-00 | 32 - 3 | 90109-06577 | 26 - 13 | | 27 - 43 | 90445-08810 | 35 - 2 |
| 2D5-F6143-00-P1 | 25 - 4 | 2D5-F8300-00-P3 | 28 - 5 | 2D5-H3350-00 | 36 - 15 | 90109-06799 | 34 - 8 | 90201-06057 | 9 - 20 | 90461-11099 | 35 - 14 |
| 2D5-F6143-00-P2 | 25 - 4 | 2D5-F8311-10-GE | 28 - 1 | 5MX-H3371-00 | 36 - 16 | 90109-067E4 | 10 - 29 | 90201-06060 | 13 - 2 | 90464-12802 | 20 - 7 |
| 2D5-F6143-00-P3 | 25 - 4 | 2D5-F8311-10-P1 | 28 - 1 | 2D5-H3509-00 | 31 - 4 | 90109-08881 | 27 - 18 | 90201-06063 | 7 - 20 | 90464-16801 | 35 - 17 |
| 2D5-F6145-00-GE | 25 - 6 | 2D5-F8311-10-P2 | 28 - 1 | 2D5-H3510-00 | 31 - 1 | 90110-06813 | 10 - 30 | | 36 - 18 | | 36 - 8 |
| 2D5-F6145-00-P1 | 25 - 6 | 2D5-F8311-10-P3 | 28 - 1 | 5MY-H3511-00 | 31 - 2 | 90111-08815 | 23 - 2 | 90201-06072 | 16 - 3 | 90464-36800 | 36 - 7 |
| 2D5-F6145-00-P2 | 25 - 6 | 2D5-F834E-00 | 32 - 6 | 5MY-H353F-00 | 31 - 3 | 90116-08806 | 1 - 5 | 90201-06557 | 9 - 5 | 90464-70800 | 35 - 16 |
| 2D5-F6145-00-P3 | 25 - 6 | 2D5-F8356-00 | 15 - 14 | 2D5-H3550-00 | 31 - 7 | 90119-05071 | 36 - 22 | | 9 - 28 | 90465-13152 | 35 - 15 |
| 2D5-F6199-00 | 25 - 10 | 2D5-F8373-00 | 28 - 9 | 5LW-H3912-10 | 34 - 7 | 90119-06018 | 16 - 6 | 90201-077F5 | 5 - 4 | 90465-16801 | 9 - 30 |
| 4US-F6199-00 | 25 - 9 | 1P7-F8385-00 | 28 - 11 | 4TT-H3922-00 | 26 - 12 | 90119-06044 | 16 - 8 | 90201-08088 | 11 - 31 | 90467-08075 | 20 - 6 |
| | 28 - 15 | 2D5-F8391-00 | 28 - 22 | 3RS-H3936-00 | 35 - 8 | | 18 - 14 | 90201-08609 | 1 - 18 | 90467-08801 | 9 - 25 |
| 5LW-F6240-00 | 25 - 11 | 2D5-F8391-10 | 28 - 22 | 3AY-H3936-10 | 20 - 8 | | 27 - 9 | 90201-10018 | 12 - 7 | 90467-09006 | 1 - 28 |
| 5TL-F6241-00 | 25 - 12 | 2D5-F8391-20 | 28 - 22 | | 25 - 24 | | 27 - 12 | 90201-10118 | 26 - 3 | | 1 - 29 |
| 2P2-F6280-00 | 25 - 13 | 2D5-F8391-30 | 28 - 22 | 2D5-H3972-00 | 34 - 1 | | 35 - 4 | 90201-10119 | 27 - 3 | | 20 - 5 |
| 2P2-F6290-00 | 25 - 14 | 2D5-F8392-00 | 28 - 23 | 5LW-H3976-10 | 34 - 4 | 90119-06054 | 11 - 33 | 90201-101J1 | 22 - 10 | 90467-11106 | 11 - 7 |
| 2D5-F6311-10 | 25 - 15 | 2D5-F8392-10 | 28 - 23 | 5LW-H3980-00 | 26 - 15 | 90149-06011 | 20 - 11 | 90201-12172 | 10 - 35 | 90467-12800 | 7 - 16 |
| 5LW-F6332-00 | 26 - 11 | 2D5-F8392-20 | 28 - 23 | 4ST-H3980-10 | 34 - 10 | 90149-10800 | 23 - 11 | 90201-12688 | 15 - 12 | 90467-13806 | 9 - 16 |
| 2D5-F6351-10 | 25 - 16 | 2D5-F8392-30 | 28 - 23 | 1P7-H411V-00 | 32 - 10 | 90153-06803 | 1 - 6 | | 29 - 5 | 90467-16801 | 9 - 23 |
| 5MX-F637G-00 | 25 - 17 | 2D5-F8393-00 | 28 - 24 | 2D5-H4147-00 | 32 - 4 | 90159-06067 | 17 - 17 | 90201-15008 | 14 - 4 | 90480-13018 | 9 - 18 |
| 2D5-F7111-00 | 27 - 1 | 2D5-F8393-10 | 28 - 24 | 2D5-H4312-00 | 32 - 9 | | 28 - 10 | 90201-15016 | 14 - 5 | | 18 - 12 |
| 4YY-F7114-00 | 27 - 22 | 2D5-F8393-20 | 28 - 24 | 5LL-H4314-00 | 32 - 2 | 90159-06817 | 28 - 17 | 90201-154E8 | 12 - 13 | 90480-13428 | 33 - 9 |
| 5MX-F7114-00 | 15 - 5 | 2D5-F8393-30 | 28 - 24 | 2D5-H4397-00 | 32 - 8 | 90159-06842 | 28 - 2 | 90201-16008 | 13 - 17 | 90480-13867 | 35 - 5 |
| 5MX-F7121-00 | 10 - 2 | 2D5-F8394-00 | 28 - 25 | 2D5-H454E-00 | 28 - 20 | 90170-05302 | 3 - 10 | 90201-20276 | 24 - 16 | 90480-15800 | 9 - 26 |
| 5MX-F7214-00 | 25 - 18 | 2D5-F8394-10 | 28 - 25 | 1P7-H466J-00 | 32 - 7 | 90170-10317 | 13 - 8 | 90202-05193 | 20 - 12 | 90501-16003 | 25 - 21 |
| 5LW-F7254-00 | 27 - 6 | 2D5-F8394-20 | 28 - 25 | 2D5-H4700-00 | 33 - 1 | 90175-06013 | 25 - 22 | 90206-14093 | 24 - 13 | 90501-16004 | 5 - 11 |

NUMERICAL INDEX

| PART NO. | REF. NO. | PART NO. | REF. NO. | PART NO. | REF. NO. | PART NO. | REF. NO. | PART NO. | REF. NO. | PART NO. | REF. NO. |
|-------------|----------|-------------|----------|-------------|----------|-------------|----------|----------|----------|----------|----------|
| 90501-43002 | 13 - 30 | 93210-25803 | 7 - 4 | 95027-06100 | 10 - 9 | 97707-60530 | 6 - 10 | | | | |
| 90506-12001 | 24 - 8 | 93210-26668 | 30 - 5 | 95027-08040 | 11 - 29 | 9770L-40620 | 33 - 5 | | | | |
| 90506-15001 | 24 - 9 | 93210-29800 | 5 - 12 | 95027-08080 | 11 - 30 | 9770N-50025 | 7 - 9 | | | | |
| 90506-20514 | 27 - 20 | 93210-328G3 | 11 - 4 | 95307-12700 | 13 - 23 | 97780-50014 | 17 - 3 | | | | |
| 90506-35002 | 27 - 5 | 93210-384A6 | 13 - 28 | 95607-06100 | 34 - 9 | | 17 - 8 | | | | |
| 90508-32768 | 12 - 11 | 93210-448G4 | 1 - 16 | 95607-08200 | 15 - 8 | | 25 - 8 | | | | |
| 90560-10292 | 22 - 2 | 93210-55669 | 30 - 3 | 9560L-10200 | 15 - 4 | 98502-04018 | 8 - 12 | | | | |
| 91314-08020 | 27 - 42 | 93210-71462 | 1 - 13 | 9560L-12200 | 15 - 13 | 98507-04008 | 8 - 10 | | | | |
| 91314-08050 | 27 - 32 | 93211-07800 | 10 - 13 | 9560M-06100 | 26 - 14 | 98507-04010 | 8 - 20 | | | | |
| 91317-06012 | 4 - 13 | 93300-638Y6 | 13 - 9 | 95707-06500 | 21 - 4 | 98507-04014 | 8 - 17 | | | | |
| 91317-06014 | 35 - 12 | 93306-002X2 | 4 - 2 | | 21 - 7 | 98507-05008 | 8 - 5 | | | | |
| 91317-06016 | 4 - 11 | 93306-003X4 | 15 - 10 | 95707-08500 | 9 - 9 | 98507-05010 | 8 - 29 | | | | |
| 91317-06020 | 1 - 14 | 93306-004XD | 14 - 9 | | 15 - 16 | | 21 - 10 | | | | |
| 91317-06025 | 29 - 3 | 93306-203YU | 13 - 5 | 95707-10500 | 18 - 18 | 98507-05012 | 8 - 6 | | | | |
| | 7 - 19 | | 14 - 12 | | 24 - 5 | 98507-05020 | 5 - 8 | | | | |
| | 12 - 17 | 93306-300X9 | 22 - 4 | 95807-06010 | 16 - 2 | 98507-06014 | 25 - 20 | | | | |
| 91317-06045 | 9 - 29 | 93306-301YS | 14 - 2 | | 36 - 17 | 98507-06016 | 29 - 4 | | | | |
| 91401-25015 | 27 - 30 | 93306-302X4 | 18 - 2 | 95807-06012 | 20 - 2 | | 36 - 10 | | | | |
| | 27 - 40 | 93306-305X3 | 2 - 8 | 95807-06016 | 9 - 21 | 98507-06018 | 36 - 4 | | | | |
| 91810-14001 | 10 - 28 | 93306-372Y2 | 2 - 9 | | 21 - 12 | 98507-06020 | 6 - 8 | | | | |
| 91810-14809 | 1 - 22 | 93306-809Y0 | 12 - 2 | 95807-06025 | 19 - 32 | 98507-06025 | 6 - 11 | | | | |
| | 1 - 23 | 93310-528Y8 | 2 - 4 | 95807-08050 | 18 - 10 | 98507-06040 | 25 - 19 | | | | |
| | 10 - 7 | 93311-315Y6 | 14 - 3 | 95817-06050 | 7 - 5 | 9850M-05030 | 34 - 2 | | | | |
| | 11 - 11 | 93410-20070 | 14 - 11 | 95817-08016 | 4 - 5 | 9850M-05040 | 34 - 3 | | | | |
| 92902-04100 | 8 - 13 | 93440-45827 | 12 - 3 | | 10 - 22 | 9850M-05050 | 34 - 5 | | | | |
| 92903-06200 | 9 - 7 | 93450-16068 | 2 - 14 | 95817-08035 | 9 - 12 | 9870M-04012 | 26 - 9 | | | | |
| 92903-10200 | 23 - 12 | 93602-11144 | 5 - 3 | | 15 - 15 | 98907-06010 | 11 - 10 | | | | |
| 92907-04100 | 8 - 18 | 94107-16801 | 22 - 5 | 95817-08040 | 18 - 7 | 98980-06012 | 9 - 4 | | | | |
| 92907-05100 | 8 - 7 | 94108-16801 | 24 - 2 | 95817-10040 | 27 - 23 | 99001-05600 | 5 - 5 | | | | |
| 92907-06600 | 6 - 9 | 94207-16801 | 22 - 6 | 95817-10060 | 9 - 10 | 99001-08600 | 27 - 4 | | | | |
| | 6 - 12 | 94208-16801 | 24 - 3 | 95827-06020 | 21 - 14 | 99009-15400 | 12 - 14 | | | | |
| | 30 - 8 | 94568-A6090 | 4 - 6 | 95827-06060 | 28 - 2 | 99009-17400 | 13 - 4 | | | | |
| | 36 - 11 | 94700-00846 | 1 - 20 | 97007-06025 | 30 - 7 | 99480-05010 | 10 - 15 | | | | |
| 93101-21803 | 13 - 12 | 95027-06008 | 36 - 14 | 9760L-04212 | 26 - 16 | | | | | | |
| 93102-15801 | 12 - 15 | 95027-06010 | 13 - 3 | 97707-50014 | 16 - 9 | | | | | | |
| 93102-17803 | 13 - 6 | 95027-06012 | 6 - 14 | | 17 - 2 | | | | | | |
| 93102-19800 | 10 - 12 | | 12 - 9 | | 17 - 7 | | | | | | |
| 93102-22810 | 10 - 18 | 95027-06016 | 10 - 17 | | 17 - 11 | | | | | | |
| 93102-26800 | 14 - 10 | | 11 - 38 | | 17 - 14 | | | | | | |
| 93104-33003 | 13 - 27 | 95027-06020 | 11 - 18 | | 21 - 18 | | | | | | |
| 93106-20816 | 22 - 3 | 95027-06025 | 11 - 12 | | 25 - 7 | | | | | | |
| 93106-28800 | 18 - 4 | | 34 - 11 | | 27 - 8 | | | | | | |
| 93106-28801 | 18 - 3 | 95027-06035 | 11 - 13 | | 27 - 13 | | | | | | |
| 93210-06800 | 13 - 10 | 95027-06050 | 10 - 10 | | 28 - 3 | | | | | | |
| 93210-07802 | 24 - 6 | 95027-06060 | 10 - 8 | | 28 - 6 | | | | | | |
| 93210-09800 | 1 - 2 | | 11 - 14 | | 28 - 13 | | | | | | |
| 93210-148H8 | 10 - 25 | 95027-06070 | 10 - 16 | | 31 - 6 | | | | | | |
| 93210-15862 | 4 - 14 | 95027-06100 | 1 - 24 | | 32 - 11 | | | | | | |