

PARTS CATALOGUE

T115LE (35D1) INDONESIA



1H35D-460E1

()

T115LE
PARTS CATALOGUE
©2008 by Yamaha Motor Co., Ltd.
1st edition, November 2008
All rights reserved.
Any reprinting or unauthorized use
without the written permission of
Yamaha Motor Co., Ltd.
is expressly prohibited.
Printed in Japan.

FOREWORD

This Parts Catalogue is related to the parts for the model(s) on the cover page. When you are ordering replacement parts, please refer to this Parts Catalogue and quote both part numbers and part names correctly.

1. Modifications or additions which have been made after the issue of the Parts Catalogue will be announced in the Parts News.

It is advisable that you make the necessary corrections to the Parts Catalogue according to the Parts News.

2. Abbreviations

The following abbreviations are used in this Parts Catalogue.

“UR” Use specified parts number.

“UN” Use as many as needed.

“AP” Alternate Parts

“LM” Locally Made (Parts need to be ordered locally)

“F#” Frame No. (Applicable machine No.)

“O/S” Over Size

3. The number of components for assembly

- Parts, which are to be supplied in an assembly, are listed with a dot (.) in front of the part name as shown below.
- The numeral appearing to the right of each component part indicates the quantity of parts for each assembly unit.

PART NO.	DESCRIPTION	Q'TY	REMARKS
2F5-83310-60	FRONT FLASHER LIGHT ASSY	2	
115-83311-60	.BULB (6V-18W)	1	

4. Applicable colours of graphics are represented in the “REMARKS” as shown below.

PART NO.	DESCRIPTION	Q'TY	REMARKS
2N4-24110-00-X5	FUEL TANK COMP.	2	MXR
3J1-24240-10	.GRAPHIC, FUEL TANK	1	FOR MXR

5. Note that the illustrations for reference in finding parts numbers are not to be used for assembling. When assembling, please use the applicable service manual.

6. The asterisk (*) before a reference number indicates modified items after the first edition.

FOREWORD

7. Applicable Serial No.

Frame Serial No.

Engine Serial No.

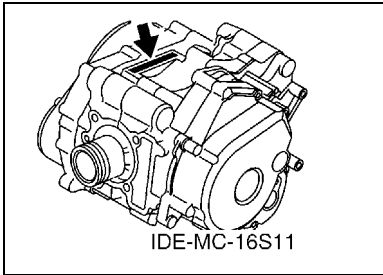
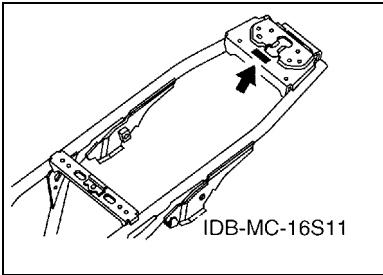

8. Applicable Colour Code (The (*) mark shows Model colour.)

Abbreviation	Colour Name	Colour Code
DRMK(*)	DEEP RED METALLIC K	0918
S3	SILVER 3	0791
YB(*)	YAMAHA BLACK	0033

9. Applicable Starting Serial No.

Frame Serial No.

Serial No.	Name Of Q'ty Column	Model Code

Engine Serial No.

Serial No.	Name Of Q'ty Column	Model Code

CONTENTS

ENGINE

CYLINDER HEAD	1
CRANKSHAFT & PISTON	2
VALVE	3
CAMSHAFT & CHAIN	4
OIL PUMP	5
INTAKE	6
CARBURETOR	7
EXHAUST	9
CRANKCASE	10
CRANKCASE COVER 1	11
STARTER	12
STARTER CLUTCH	13
CLUTCH	14
TRANSMISSION	16
SHIFT CAM & FORK	17
SHIFT SHAFT	18

CHASSIS

FRAME	19
FENDER	20
SIDE COVER	21
REAR ARM & SUSPENSION	22
STEERING	23
FRONT FORK	24
FUEL TANK	25
SEAT	26
FRONT WHEEL	27
REAR WHEEL	29
STEERING HANDLE & CABLE	31
STAND & FOOTREST	32
LEG SHIELD	34
GENERATOR	36
STARTING MOTOR	37
FLASHER LIGHT	38
METER	39
HEADLIGHT	40
TAILLIGHT	41
HANDLE SWITCH & LEVER	42
ELECTRICAL 1	43
ELECTRICAL 2	44

INDEX

NUMERICAL INDEX	45
-----------------------	----

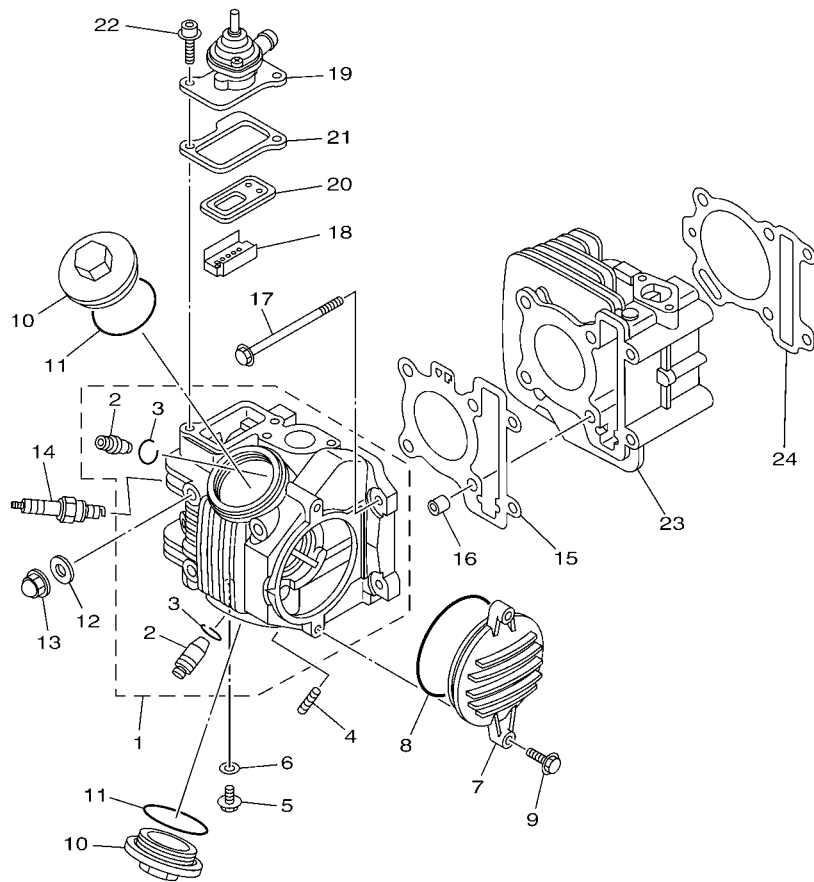

16S1422-H010

FIG. 1 CYLINDER HEAD

REF. NO.	PART NO.	DESCRIPTION	35D1				REMARKS
1	5D9-E1111-00	HEAD, CYLINDER 1	1				
2	4ST-11134-11	.GUIDE, VALVE 2	2				
3	93440-10153	.CIRCLIP	2				
4	90116-06804	BOLT, STUD	2				
5	90153-06803	SCREW, HEXAGON	1				
6	90430-06014	GASKET	1				
7	5D9-E1185-00	COVER, CYLINDER HEAD SIDE 1	1				
8	93210-71462	O-RING	1				
9	95027-06020	BOLT, FLANGE	2				
10	4ST-E1186-00	COVER, CYLINDER HEAD SIDE 2	2				
11	93210-448G4	O-RING	2				
12	90201-08609	WASHER, PLATE	4				
13	90176-08805	NUT, CROWN	4				
14	94700-00868	PLUG, SPARK (NGK C6HSA)	1				
15	5D9-E1181-00	GASKET, CYLINDER HEAD 1	1				
16	91810-14809	PIN, DOWEL	2				
17	90105-06849	BOLT, FLANGE	2				
18	5D9-E482K-00	PLATE	1				
19	5D9-E4840-00	AIR CUT VALVE ASSY	1				
20	5D9-E4890-00	REED VALVE ASSY	1				
21	5D9-E131H-00	JOINT 1	1				
22	90110-06069	BOLT, HEXAGON SOCKET HEAD	2				
23	5D9-E1310-00	CYLINDER	1				
24	5D9-E1351-00	GASKET, CYLINDER	1				

FIG. 2 CRANKSHAFT & PISTON

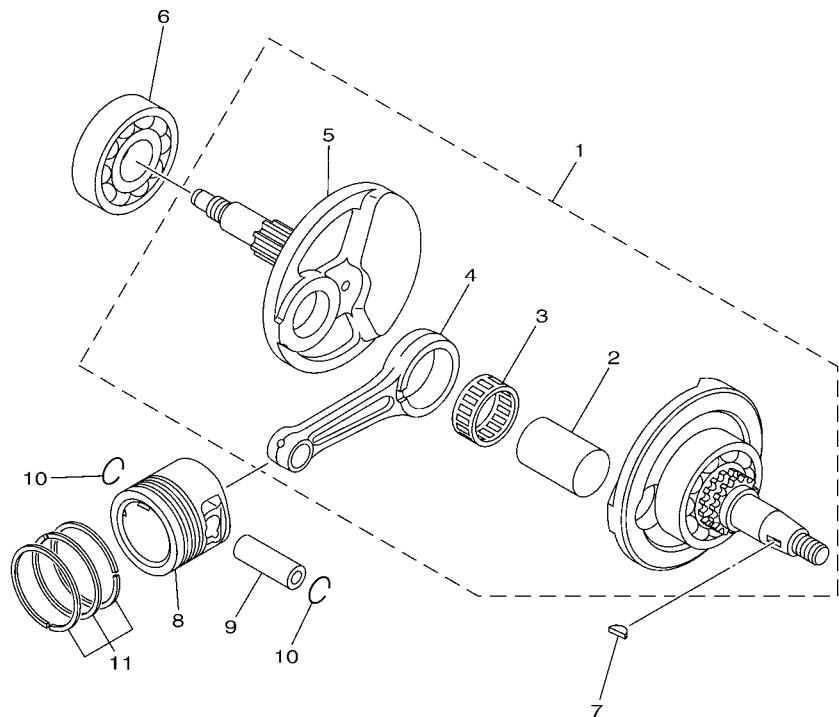

16S1422-H020

REF. NO.	PART NO.	DESCRIPTION	35D1				REMARKS
1	5D9-WE140-00	CRANKSHAFT ASSY	1				
2	5D9-E1681-00	.PIN, CRANK 1	1				
3	93310-528YA	.BEARING	1				
4	5D9-E1651-00	.ROD, CONNECTING	1				
5	5D9-E1422-00	.CRANK 2	1				
6	93306-305YD	BEARING	1				
7	90280-03017	KEY, WOODRUFF	1				
8	5D9-E1631-00	PISTON (STD)	1				
	5D9-E1636-09	PISTON (0.50MM O/S)	1				AP
	5D9-E1638-09	PISTON (1.00MM O/S)	1				AP
9	5LM-E1633-00	PIN, PISTON	1				
10	93450-14088	CIRCLIP	2				
11	5D9-E1603-00	PISTON RING SET (STD)	1				
	5D9-E1605-00	PISTON RING SET (0.50MM O/S)	1				AP
	5D9-E1607-00	PISTON RING SET (1.00MM O/S)	1				AP

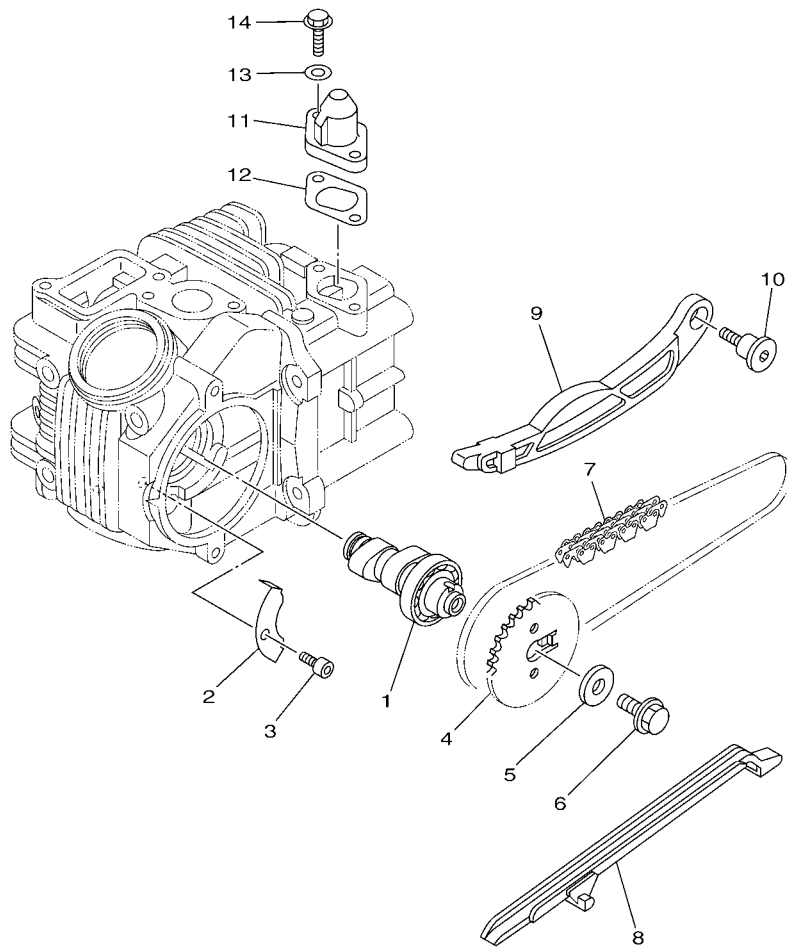

 16S1422-H040

FIG. 4 CAMSHAFT & CHAIN

REF. NO.	PART NO.	DESCRIPTION	35DT				REMARKS
1	5D9-E2170-00	CAMSHAFT ASSY 1	1				UR
	5D9-E2170-10	CAMSHAFT ASSY 1	1				UR
2	5LW-E111F-00	PLATE	1				
3	91317-06012	BOLT	1				
4	5LW-E2176-00	SPROCKET, CAM CHAIN	1				
5	90201-08326	WASHER, PLATE	1				
6	95817-08016	BOLT, FLANGE	1				
7	94568-C7090	CHAIN	1				
8	5D9-E2231-00	GUIDE, STOPPER 1	1				
9	5D9-E2241-00	GUIDE, STOPPER 2	1				
10	5D9-E2228-00	BOLT	1				
11	5D9-E2210-00	TENSIONER ASSY, CAM CHAIN	1				
12	5D9-E2213-00	GASKET, TENSIONER CASE	1				
13	90430-06014	GASKET	2				
14	95027-06020	BOLT, FLANGE	2				

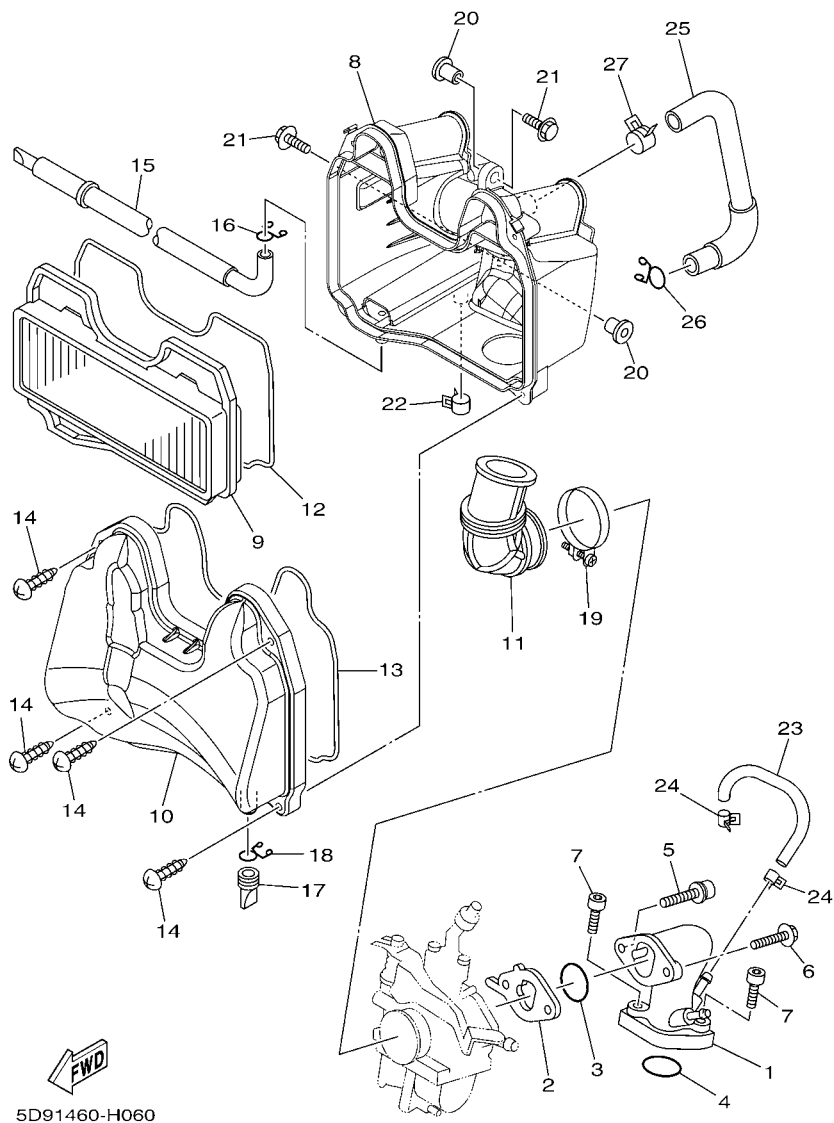

FIG. 6 INTAKE

REF. NO.	PART NO.	DESCRIPTION	35D1				REMARKS
1	5D9-E3586-00	JOINT, CARBURETOR 1	1				
2	5D9-E3595-00	JOINT	1				
3	93210-258G2	O-RING	1				
4	93210-258G2	O-RING	1				
5	90110-06846	BOLT, HEXAGON SOCKET HEAD	1				
6	95027-06030	BOLT, FLANGE	1				
7	91317-06025	BOLT	2				
8	5D9-E4411-00	CASE, AIR CLEANER 1	1				
9	5D9-E4450-00	ELEMENT ASSY, AIR CLEANER	1				
10	5D9-E4412-00	CAP, CLEANER CASE 1	1				
11	5D9-E4453-00	JOINT, AIR CLEANER 1	1				
12	5D9-E4462-00	SEAL	1				
13	5D9-E4452-00	SEAL	1				
14	9770M-50030	SCREW, TAPPING	4				
15	5D9-E443E-10	PIPE, DRAIN	1				
16	90467-11106	CLIP	1				
17	5D9-E443G-00	PIPE, DRAIN 2	1				
18	90467-12052	CLIP	1				
19	90460-43053	CLAMP, HOSE	1				
20	90387-06803	COLLAR	2				
21	90119-06810	BOLT, WITH WASHER	2				
22	90467-13808	CLIP	1				
23	5D9-E3542-00	HOSE, VACUUM SENSING 1	1				
24	90467-08801	CLIP	2				
25	5D9-E4881-00	HOSE, BEND 1	1				
26	90467-16801	CLIP	1				
27	90467-16800	CLIP	1				

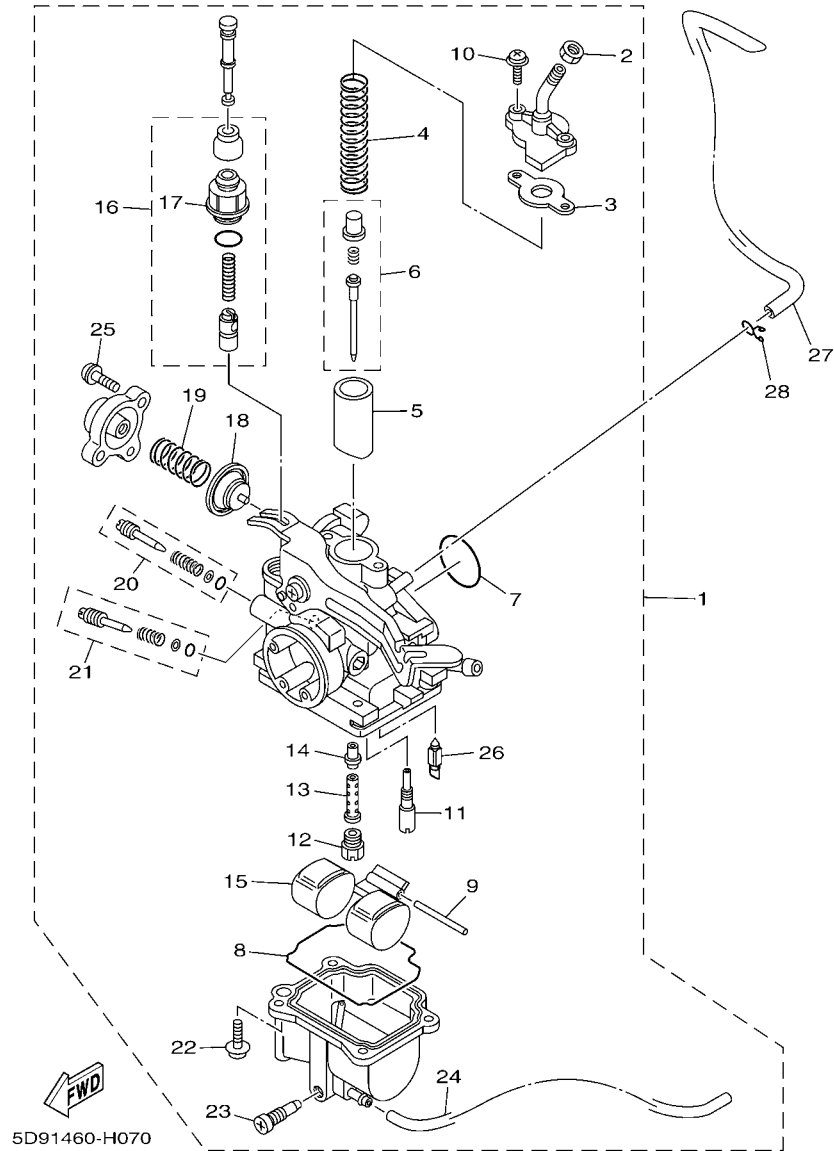
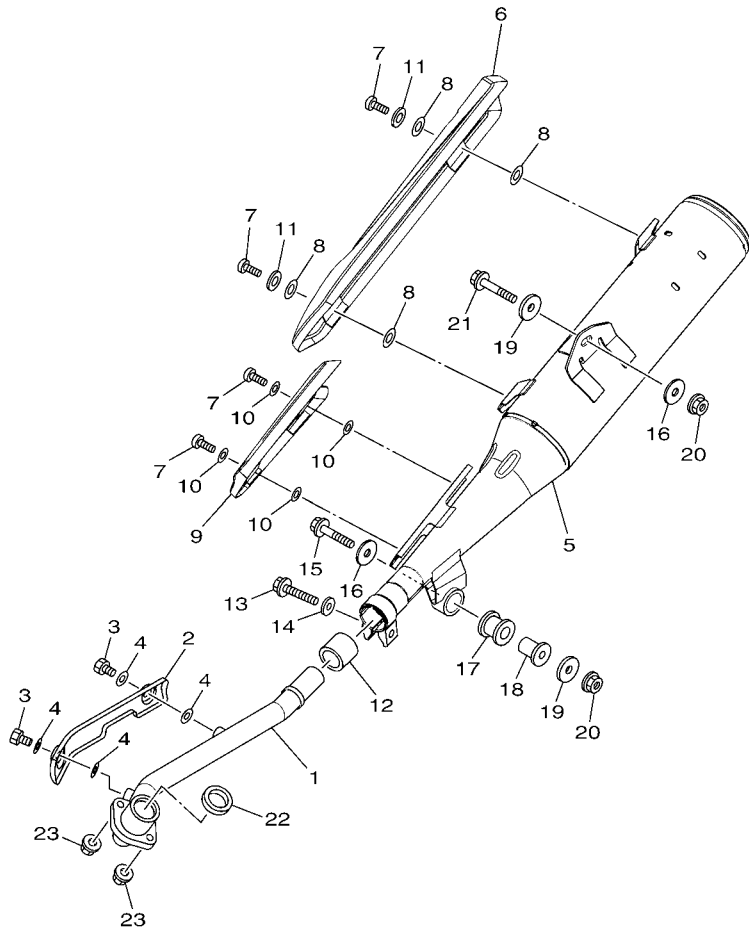

FIG. 7 CARBURETOR

REF. NO.	PART NO.	DESCRIPTION	35DT				REMARKS
1	5D9-E4101-00	CARBURETOR ASSY 1	1				
2	802-14161-00	.NUT, CABLE ADJUSTING	1				
3	4NM-14198-00	.GASKET	1				
4	5D9-14131-00	.SPRING, THROTTLE VALVE	1				
5	5D9-14112-00	.VALVE, THROTTLE 1	1				
6	5D9-1490J-00	.NEEDLE SET	1				
7	5TN-14147-00	.O-RING	1				
8	4GL-14239-00	.SEAL	1				
9	353-14186-00	.PIN, FLOAT	1				
10	97607-04112	.SCREW,WITH WASHER	2				
11	2MM-14142-17	.JET, PILOT (# 17.5)	1				
12	18A-1414A-71	.JET, MAIN (#102.5)	1				
13	5TN-14148-00	.PIPE	1				
14	5TN-14141-18	.NOZZLE, MAIN	1				
15	5DV-14985-00	.FLOAT	1				
16	5D9-1410A-00	.STARTER SET	1				
17	3RW-14174-00	..CAP, PLUNGER	1				
18	5TN-14940-00	.DIAPHRAGM ASSY	1				
19	5D9-14933-00	.SPRING, DIAPHRAGM	1				
20	5D9-14104-00	.AIR SCREW SET	1				
21	5TN-14103-00	.THROTTLE SCREW SET	1				
22	97607-04114	.SCREW,WITH WASHER	4				
23	5LW-14191-00	.PLUG, DRAIN	1				
24	5D9-14196-00	.PIPE, OVER FLOW 1	1				
25	5TN-14216-00	.SCREW	2				
26	5TN-14150-10	.NEEDLE ASSY	1				
27	5D9-E4197-00	PIPE	1				



5D91460-H080

FIG. 8 EXHAUST

REF. NO.	PART NO.	DESCRIPTION	35D1				REMARKS
1	5D9-E4611-00	PIPE, EXHAUST 1	1				
2	5D9-E4628-00	PROTECTOR, EXHAUST PIPE	1				
3	97080-06008	BOLT	2				
4	92990-06200	WASHER, PLAIN	4				
5	5D9-E4711-00	MUFFLER 1	1				
6	5D9-E4718-00	PROTECTOR, MUFFLER 1	1				
7	98980-06012	SCREW, BIND	4				
8	5TP-E4766-00	WASHER, PROTECTOR	4				
9	5D9-E4728-00	PROTECTOR, MUFFLER 2	1				
10	5LM-E4766-00	WASHER, PROTECTOR	4				
11	90201-06557	WASHER, PLATE	2				
12	5TP-E4714-00	GASKET, MUFFLER	1				
13	95027-08040	BOLT, FLANGE	1				
14	90201-08326	WASHER, PLATE	1				
15	95807-08040	BOLT, FLANGE	1				
16	90201-08310	WASHER, PLATE	2				
17	5TP-E4747-00	DAMPER, MUFFLER	1				
18	90387-08813	COLLAR	1				
19	90201-083A8	WASHER, PLATE	2				
20	95707-08500	NUT, FLANGE	2				
21	95827-08045	BOLT, FLANGE	1				
22	5TP-E4613-00	GASKET, EXHAUST PIPE	1				
23	95707-06500	NUT, FLANGE	2				

FIG. 9 CRANKCASE

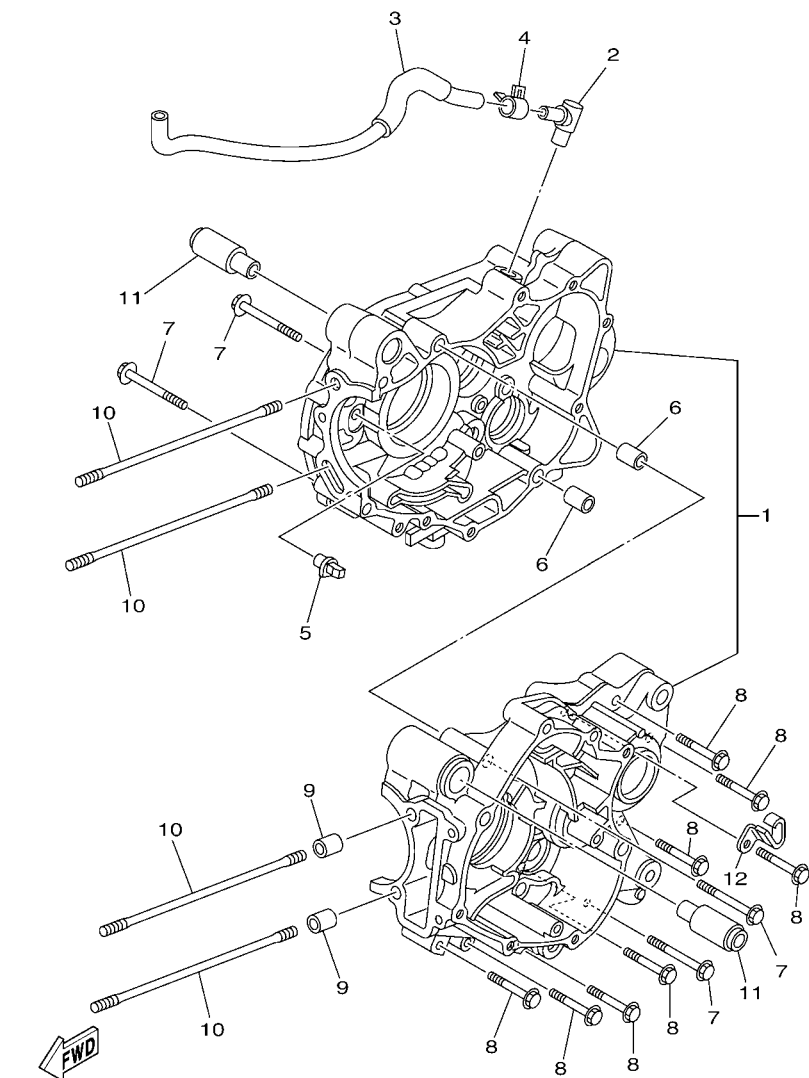

REF. NO.	PART NO.	DESCRIPTION	35D1				REMARKS
1	5D9-E5150-00	CRANKCASE ASSY	1				
2	4ST-E5371-00	BREATHER	1				
3	5D9-E1166-00	PIPE, BREATHER 1	1				
4	90467-13808	CLIP	1				
5	5D9-E5155-00	NOZZLE 3	1				
6	91810-14809	PIN, DOWEL	2				
7	9502L-06055	BOLT, FLANGE	4				
8	9502L-06040	BOLT, FLANGE	8				
9	91810-14809	PIN, DOWEL	2				
10	90116-08815	BOLT, STUD	4				
11	5D9-E5316-00	DAMPER 1	2				
12	90462-08810	CLAMP	1				

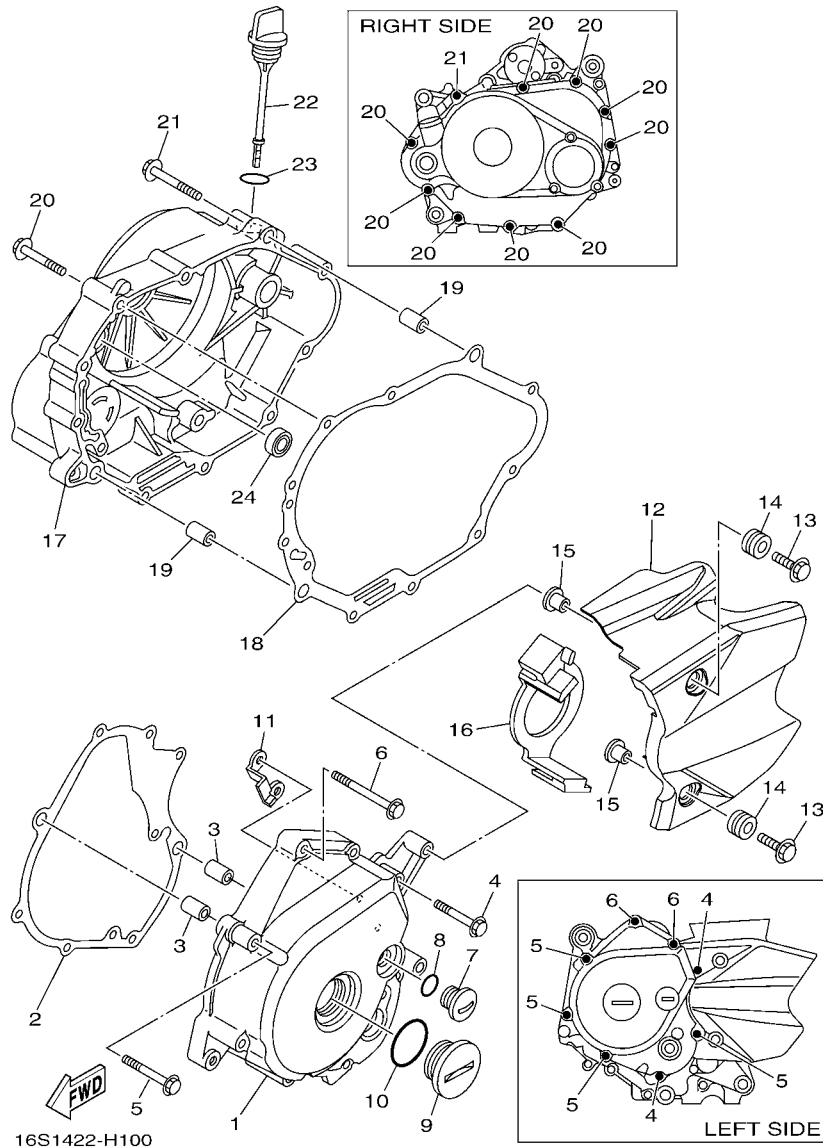
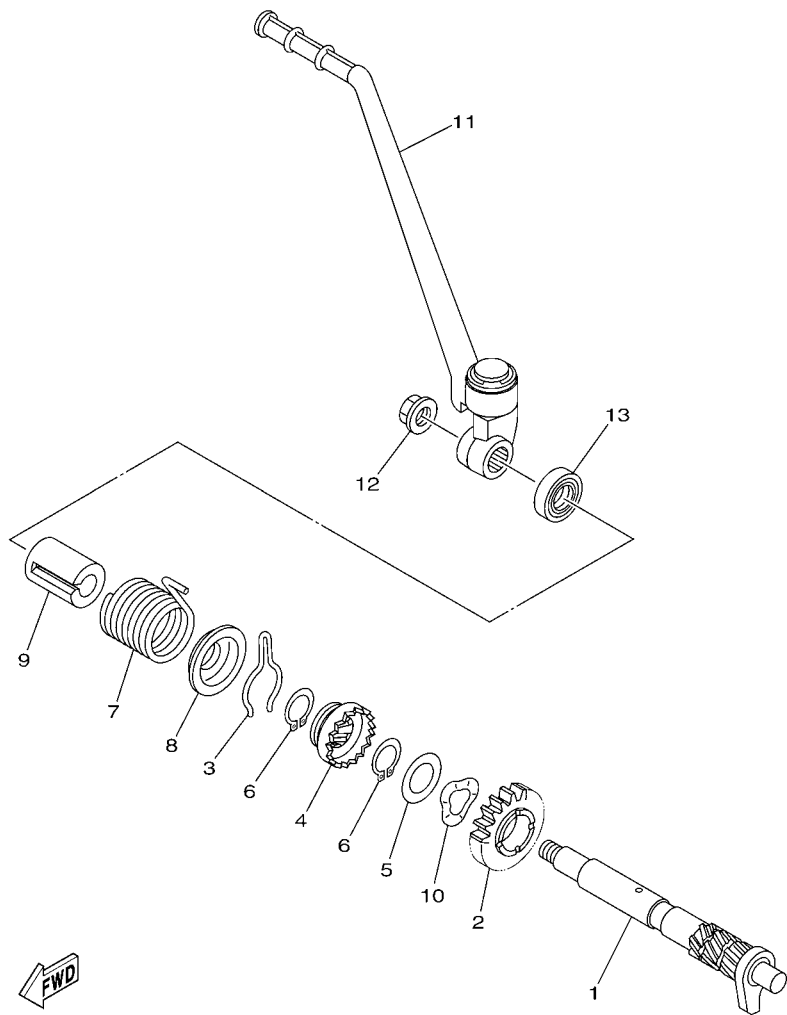

FIG. 10 CRANKCASE COVER 1

REF. NO.	PART NO.	DESCRIPTION	35D1				REMARKS
1	5D9-E5411-00	COVER, CRANKCASE 1	1				
2	5D9-E5451-00	GASKET, CRANKCASE COVER 1	1				
3	91810-14809	PIN, DOWEL	2				
4	9502L-06040	BOLT, FLANGE	2				
5	9502L-06050	BOLT, FLANGE	4				
6	90105-06863	BOLT, FLANGE	2				
7	90340-14806	PLUG, STRAIGHT SCREW	1				
8	93210-148F8	O-RING	1				
9	90340-32805	PLUG, STRAIGHT SCREW	1				
10	93210-328G3	O-RING	1				
11	5D9-E5113-00	PLATE	1				
12	5D9-E5418-00	COVER, CHAIN CASE	1				
13	95807-06025	BOLT, FLANGE	2				
14	90480-13568	GROMMET	2				
15	90387-06844	COLLAR	2				
16	5D9-E5377-01	GUIDE, INLET	1				
17	5D9-E5421-00	COVER, CRANKCASE 2	1				
18	5D9-E5461-00	GASKET, CRANKCASE COVER 2	1				
19	91810-14809	PIN, DOWEL	2				
20	9502L-06040	BOLT, FLANGE	9				
21	9502L-06050	BOLT, FLANGE	1				
22	5D9-E5362-00	PLUG, OIL LEVEL	1				
23	93210-198F9	O-RING	1				
24	93101-10843	OIL SEAL	1				

FIG. 11 STARTER



16S1422-H110

REF. NO.	PART NO.	DESCRIPTION	35D1				REMARKS
1	5D9-E5661-10	AXLE, KICK	1				
2	5D9-E5641-00	GEAR, KICK	1				
3	90468-23194	CLIP	1				
4	5D9-E5671-00	WHEEL, RATCHET	1				
5	4WH-E5644-00	SHIM	1				
6	99009-19400	CIRCLIP	2				
7	90508-26808	SPRING, TORSION	1				
8	5D9-E5645-10	SHIM, KICK SHAFT	1				
9	5D9-E5664-10	GUIDE, SPRING	1				
10	90206-19802	WASHER, WAVE	1				
11	5D9-E5620-00	KICK CRANK ASSY	1				
12	90179-10803	NUT	1				
13	93102-16801	OIL SEAL	1				

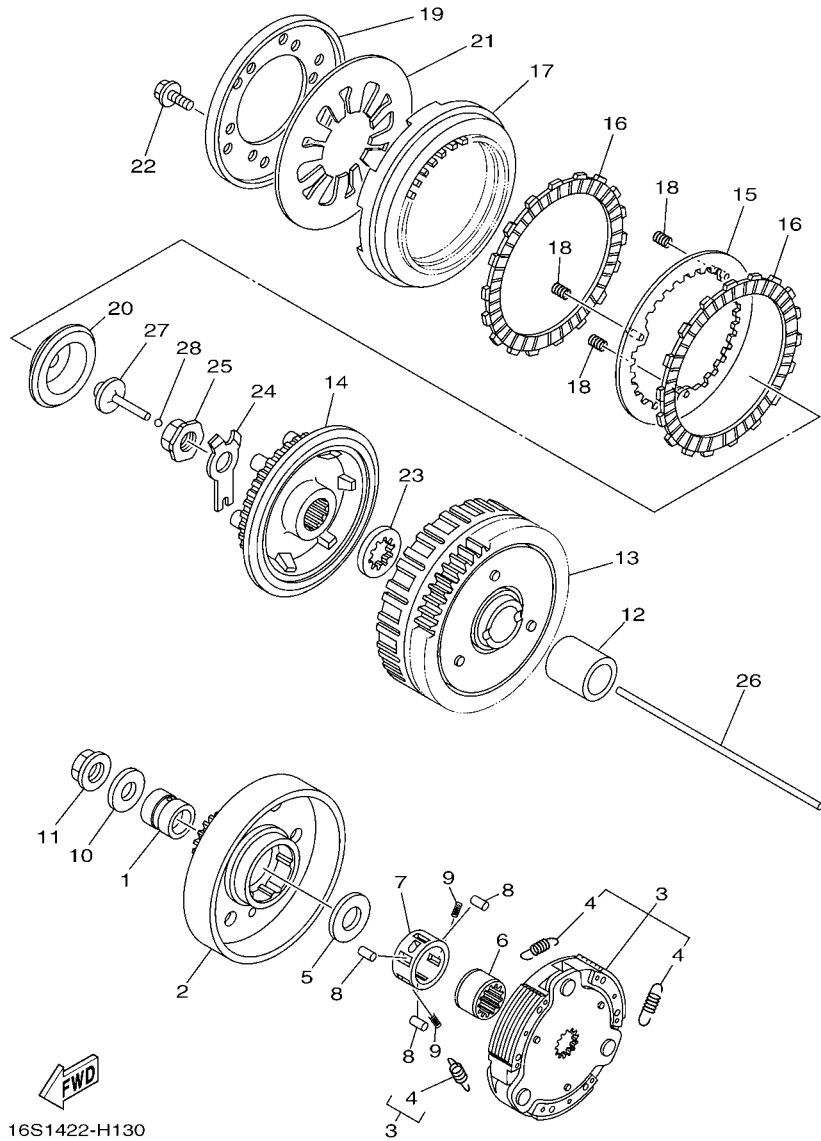

FIG. 13 CLUTCH

REF. NO.	PART NO.	DESCRIPTION	35D1				REMARKS
1	90387-16814	COLLAR	1				
2	5D9-E6611-00	CLUTCH HOUSING COMP.	1				
3	5D9-E6620-01	CLUTCH CARRIER ASSY	1				
4	5D9-E6626-00	.SPRING, CLUTCH WEIGHT 1	3				
5	90201-167P7	WASHER, PLATE	1				
6	5LM-E6512-00	BOSS, CLUTCH HOUSING	1				
7	5TP-E6586-00	CAGE	1				
8	93606-10800	PIN, DOWEL	3				
9	90501-04805	SPRING, COMPRESSION	2				
10	90201-12019	WASHER, PLATE	1				
11	90179-12802	NUT	1				
12	90387-20810	COLLAR	1				
13	5D9-E6150-00	PRIMARY DRIVEN GEAR COMP.	1				
14	5D9-E6371-00	BOSS, CLUTCH	1				
15	5D9-E6350-00	PRESSURE PLATE ASSY	1				
16	5D9-E6321-00	PLATE, FRICTION	2				
17	5D9-E6351-00	PLATE, PRESSURE 1	1				
18	5D9-E6383-00	SPRING, CLUTCH BOSS	3				
19	5D9-E6352-00	PLATE, PRESSURE 2	1				
20	5D9-E6353-00	PLATE, PRESSURE 3	1				
21	5D9-E6334-00	SPRING, CLUTCH 2	1				
22	5D9-E6777-00	BOLT	6				
23	5D9-E6628-00	WASHER	1				
24	5D9-E6135-00	WASHER, LOCK	1				
25	90179-14001	NUT	1				
26	5D9-E6357-00	ROD, PUSH 2	1				
27	5YP-E6356-00	ROD, PUSH 1	1				

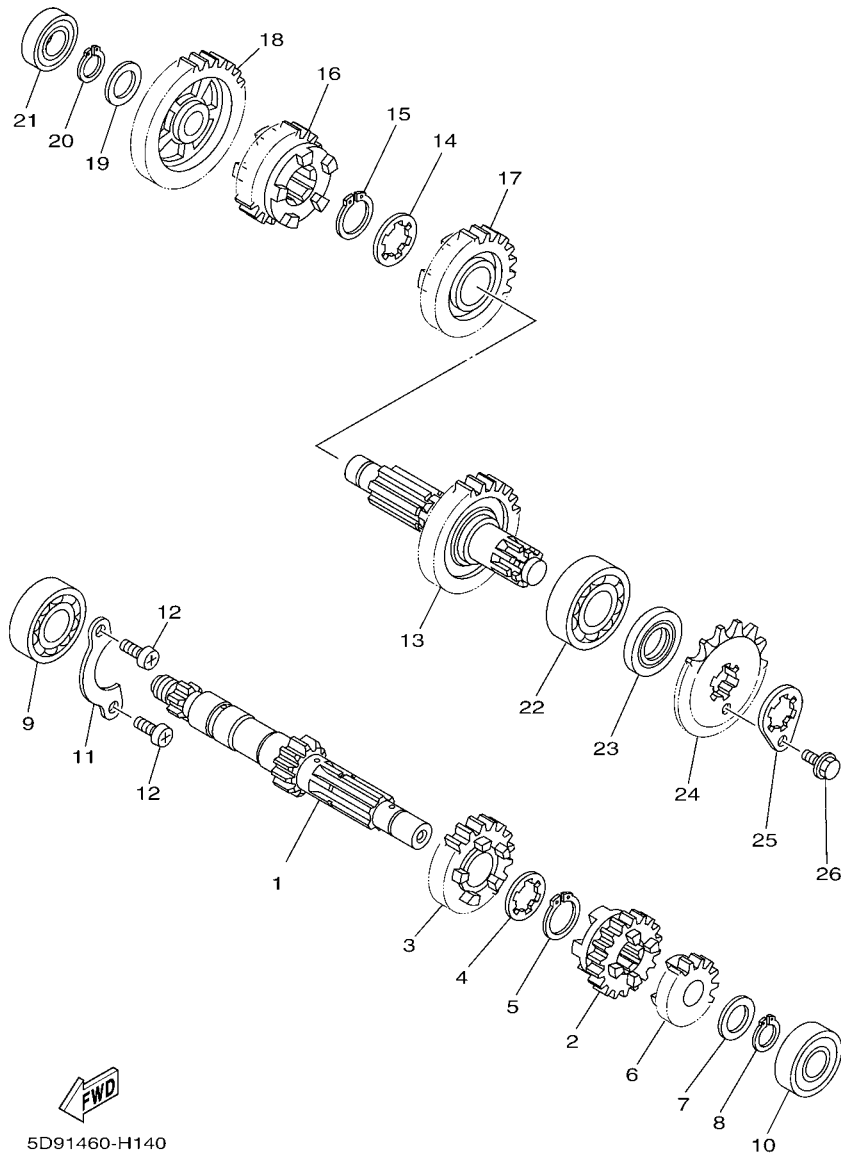
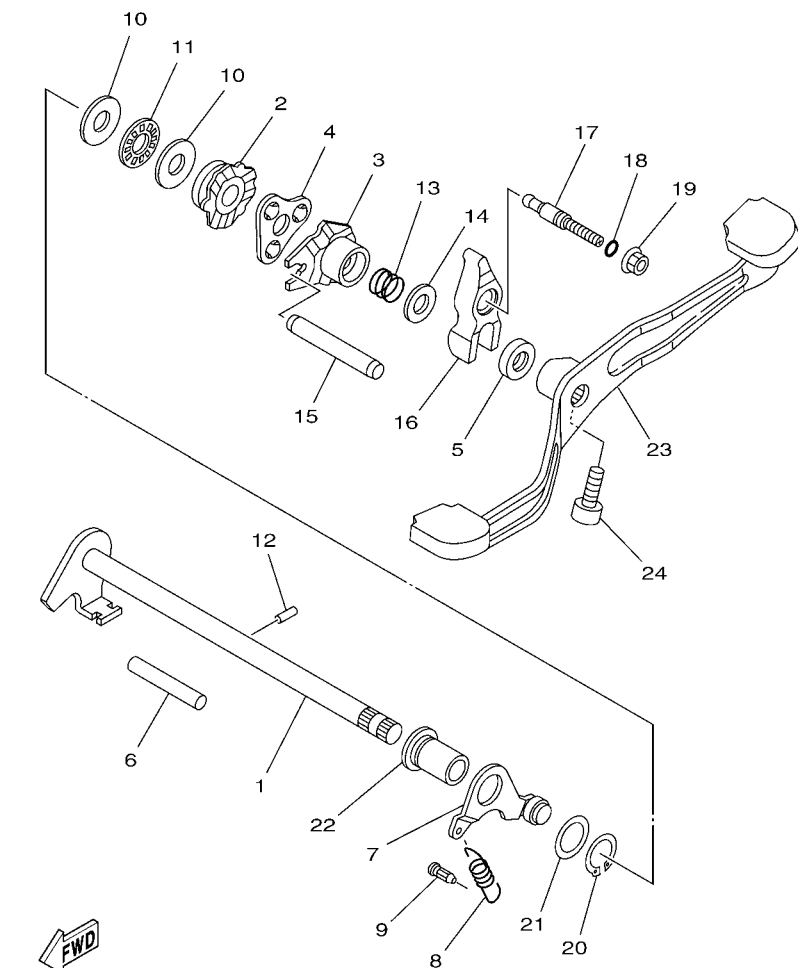

FIG. 14 TRANSMISSION

REF. NO.	PART NO.	DESCRIPTION	35DT				REMARKS
1	5D9-E7411-00	AXLE, MAIN (12T)	1				
2	5D9-E7131-00	GEAR, 3RD PINION (17T)	1				
3	5D9-E7141-00	GEAR, 4TH PINION (22T)	1				
4	90209-17285	WASHER	1				
5	93410-20038	CIRCLIP	1				
6	5D9-E7121-00	GEAR, 2ND PINION (16T)	1				
7	90201-15700	WASHER, PLATE	1				
8	99009-15400	CIRCLIP	1				
9	93306-054Y2	BEARING	1				
10	93306-252YL	BEARING	1				
11	3C1-E7471-00	PLATE, COVER	1				
12	98517-06012	SCREW, PAN HEAD	2				
13	5D9-E7402-00	DRIVE AXLE ASSY (30T)	1				
14	90209-18208	WASHER	1				
15	93410-22039	CIRCLIP	1				
16	5D9-E7241-00	GEAR, 4TH WHEEL (23T)	1				
17	5D9-E7231-00	GEAR, 3RD WHEEL (23T)	1				
18	5D9-E7211-00	GEAR, 1ST WHEEL (34T)	1				
19	90201-15700	WASHER, PLATE	1				
20	99009-15400	CIRCLIP	1				
21	93306-002YD	BEARING	1				
22	93306-204YS	BEARING	1				
23	93102-20892	OIL SEAL	1				
24	5D9-E7451-00	SPROCKET, DRIVE (15T)	1				
25	1S7-E7456-00	HOLDER, SPROCKET	1				
26	95027-06010	BOLT, FLANGE	1				

FIG. 16 SHIFT SHAFT



16S1422-H160

REF. NO.	PART NO.	DESCRIPTION	35D1				REMARKS
1	5D9-E8101-01	SHIFT SHAFT ASSY	1				
2	5D9-E8179-00	GUIDE	1				
3	5D9-E8172-00	GUIDE, SHIFT	1				
4	5D9-E8181-00	HOLDER, PAWL	1				
5	93102-12891	OIL SEAL	1				
6	93608-50149	PIN, DOWEL	1				
7	5D9-E8140-10	STOPPER LEVER ASSY	1				
8	5D9-E8337-10	SPRING	1				
9	5HV-E6346-00	HOOK, SPRING	1				
10	90201-127F4	WASHER, PLATE	2				
11	93340-212Y8	BEARING	1				
12	93604-10011	PIN, DOWEL	1				
13	90501-125E9	SPRING, COMPRESSION	1				
14	90201-12824	WASHER, PLATE	1				
15	5LM-E8173-00	PIN, SHIFT	1				
16	5D9-E817A-00	ARM, SHIFT 3	1				
17	5D9-E8186-00	SCREW, ADJUSTING	1				
18	93210-068F7	O-RING	1				
19	95707-06500	NUT, FLANGE	1				
20	99009-17400	CIRCLIP	1				
21	90201-178D3	WASHER, PLATE	1				
22	5TP-E8699-00	BOSS 1	1				
23	5D9-E8111-01	PEDAL, SHIFT	1				
24	91317-08020	BOLT	1				

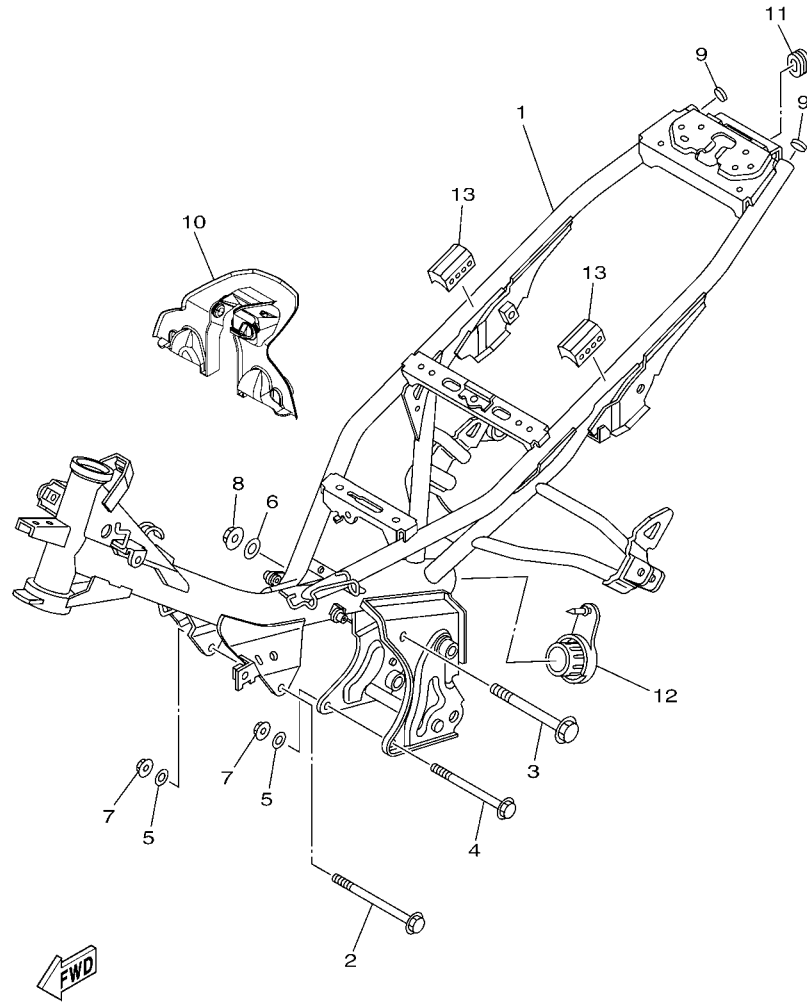

5D91460-H170

FIG. 17 FRAME

REF. NO.	PART NO.	DESCRIPTION	35D1				REMARKS
1	5D9-F1110-00	FRAME COMP.	1				
2	95817-08130	BOLT, FLANGE	1				
3	95817-10120	BOLT, FLANGE	1				
4	95817-08120	BOLT, FLANGE	1				
5	90201-086P8	WASHER, PLATE	2				
6	90201-101J1	WASHER, PLATE	1				
7	90179-08818	NUT	2				
8	90179-10811	NUT	1				
9	5TP-F139R-00	COVER 2	2				
10	5D9-F117R-00	COVER 4	1				
11	90480-01813	GROMMET	1				
12	5D9-F111A-00	CAP, MAIN PIPE	1				
13	3S0-F139U-00	DAMPER 2	2				

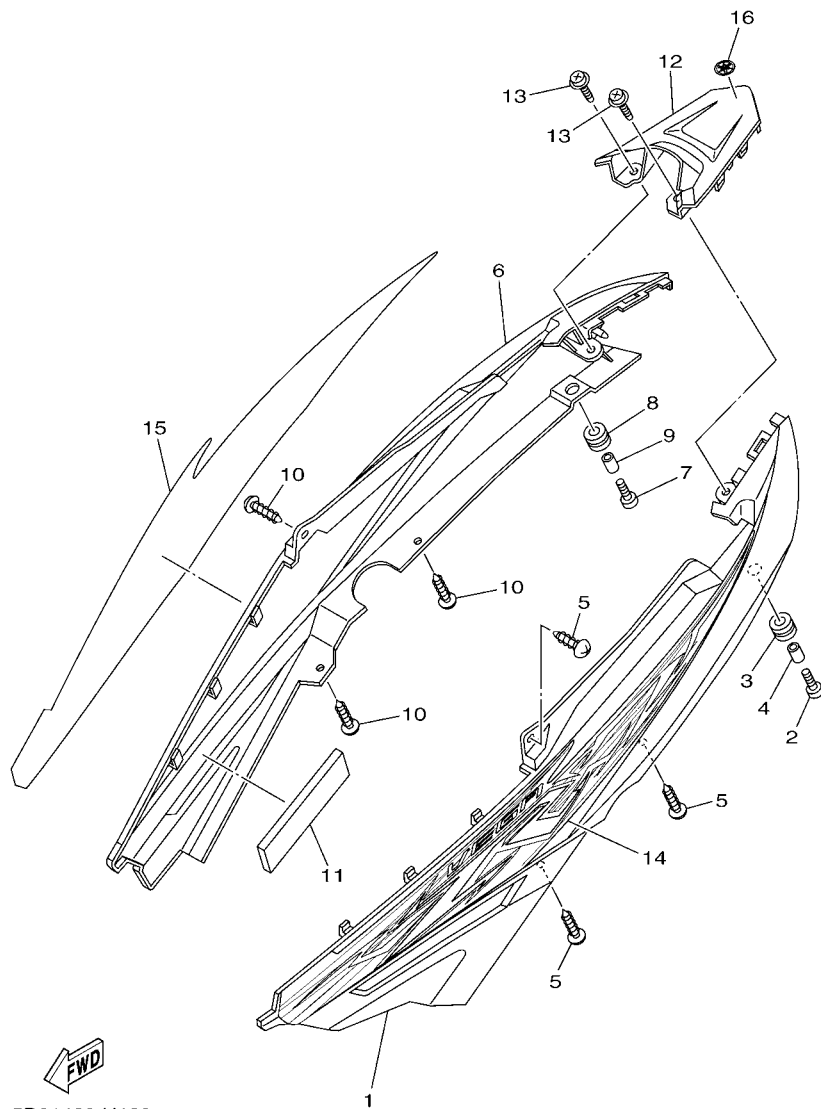

5D91460-H190

FIG. 19 SIDE COVER

REF. NO.	PART NO.	DESCRIPTION	35D1				REMARKS
1	5D9-F1731-00-P0	COVER, SIDE 3	1				S3 FOR YB,DRMK
2	98907-05020	SCREW, BIND	1				
3	90480-12808	GROMMET	1				
4	90387-068D3	COLLAR	1				
5	97707-50016	SCREW, TRUSS HEAD TAPPING	3				
6	5D9-F1741-00-P0	COVER, SIDE 4	1				S3 FOR YB,DRMK
7	98907-05020	SCREW, BIND	1				
8	90480-12808	GROMMET	1				
9	90387-068D3	COLLAR	1				
10	97707-50016	SCREW, TRUSS HEAD TAPPING	3				
11	5D9-F1717-00	DAMPER	1				
12	5D9-F171E-00-P0	COVER, SIDE 5	1				S3 FOR YB,DRMK
13	90159-06817	SCREW, WITH WASHER	2				
14	35D-F173E-00	GRAPHIC, 1	1				UR FOR YB
	35D-F173E-10	GRAPHIC, 1	1				UR FOR DRMK
15	35D-F173F-00	GRAPHIC, 2	1				UR FOR YB
	35D-F173F-10	GRAPHIC, 2	1				UR FOR DRMK
16	1S7-F1737-00	EMBLEM	1				

FIG. 21 STEERING

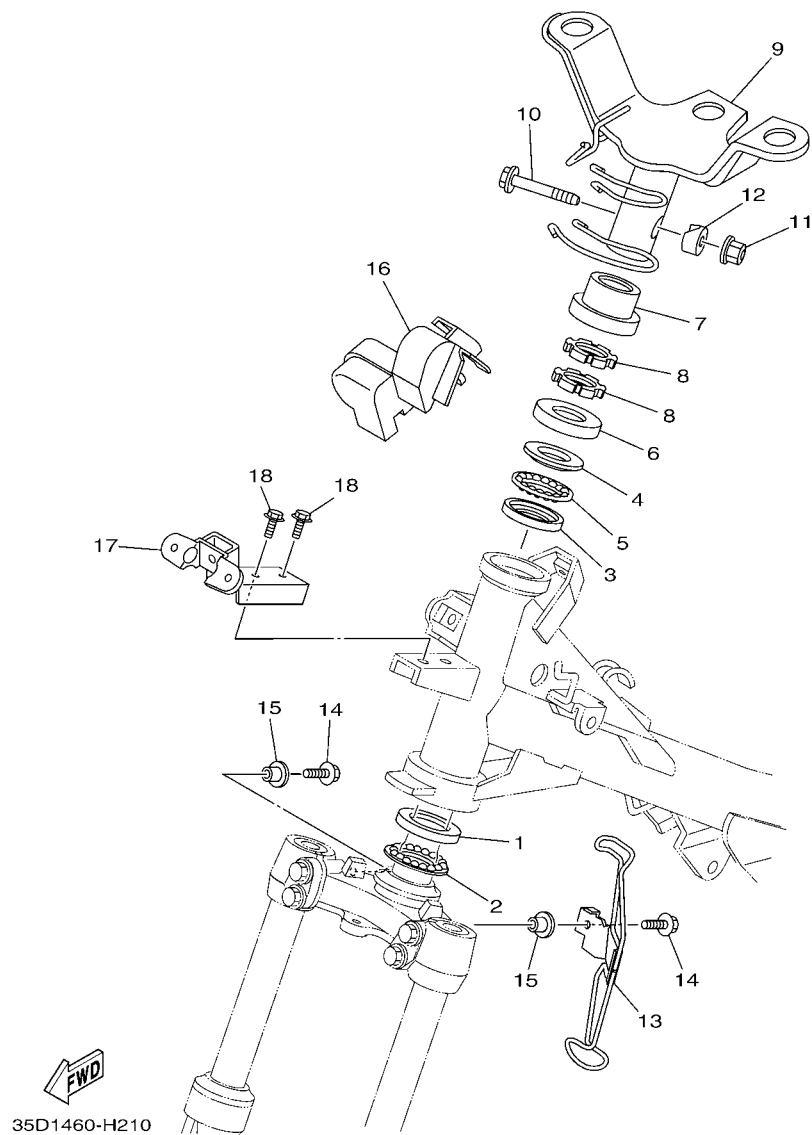

REF. NO.	PART NO.	DESCRIPTION	35D1				REMARKS
1	156-23412-00	RACE, BALL 2	1				
2	5TL-2341E-00	RETAINER, BALL BEARING	1				
3	22F-23412-01	RACE, BALL 2	1				
4	22F-23411-01	RACE, BALL 1	1				
5	5TL-2341E-10	RETAINER, BALL BEARING	1				
6	3AY-F3416-00	COVER, BALL RACE 2	1				
7	5LM-F3415-00	COVER, BALL RACE 1	1				
8	90179-25033	NUT	2				
9	35D-F3461-00	BRACKET, HANDLE	1				
10	90105-10036	BOLT, FLANGE	1				
11	90179-10658	NUT	1				
12	5D9-F3113-00	COLLAR	1				
13	35D-F3525-00	GUIDE	1				
14	95027-06016	BOLT, FLANGE	2				
15	90387-06681	COLLAR	2				
16	5D9-F3472-00	PROTECTOR	1				
17	35D-F331A-00	STAY	1				
18	95807-06012	BOLT, FLANGE	2				

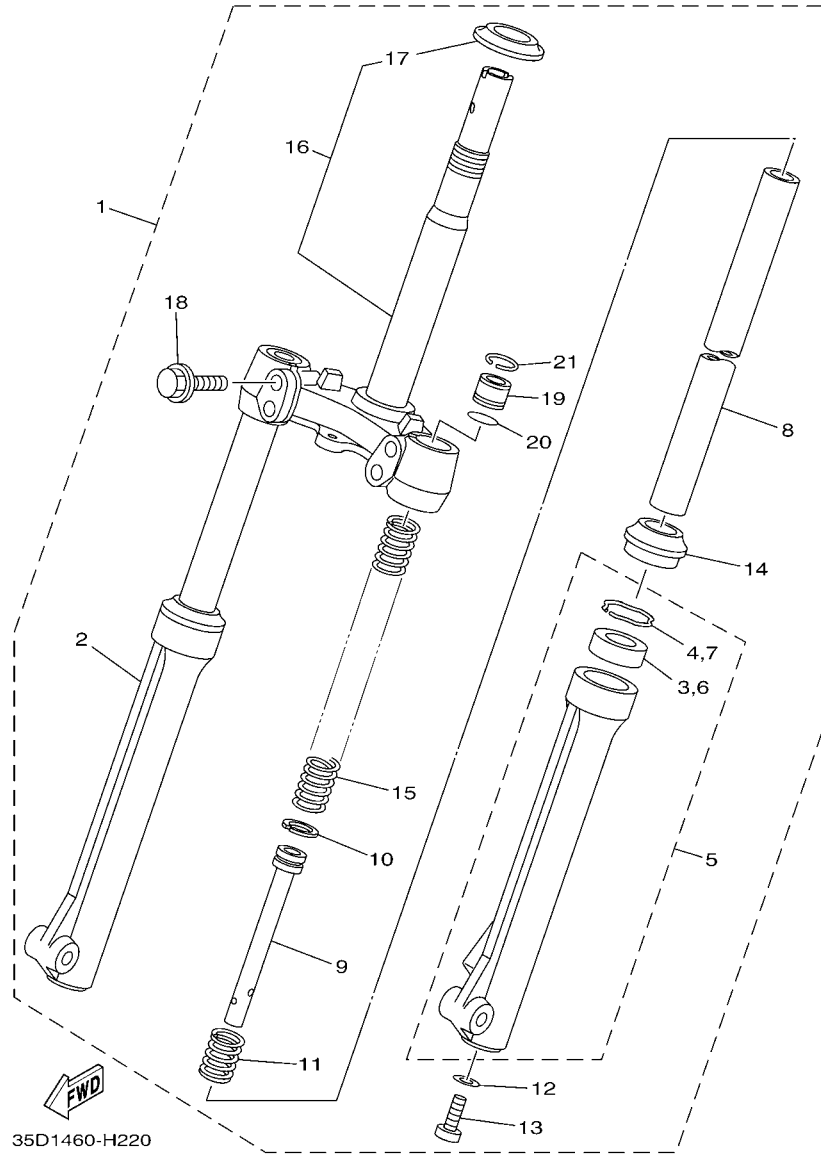

FIG. 22 FRONT FORK

REF. NO.	PART NO.	DESCRIPTION	35DT				REMARKS
1	35D-F3100-00	FRONT FORK ASSY	1				
2	35D-F3136-00	.TUBE, OUTER (RIGHT)	1				
3	3AY-F3145-00	..OIL SEAL	1				
4	5P0-F3156-00	..RING, SNAP	1				
5	35D-F3126-00	.TUBE, OUTER (LEFT)	1				
6	3AY-F3145-00	..OIL SEAL	1				
7	5P0-F3156-00	..RING, SNAP	1				
8	5D9-F3110-00	.INNER TUBE COMP.1	2				
9	5D9-F3170-00	.CYLINDER COMP., FRONT FORK	2				
10	2JG-F3157-00	.RING, PISTON	2				
11	5D9-F3152-00	.SPRING, SUB	2				
12	509-F3158-L0	.GASKET	2				
13	278-F3181-50	.BOLT, HEXAGON SOCKET HEAD	2				
14	4XC-F3144-00	.SEAL, DUST	2				
15	5D9-F3141-00	.SPRING, FRONT FORK	2				
16	5D9-F3340-00	..UNDER BRACKET COMP.	1				
17	18G-23411-00	..RACE, BALL 1	1				
18	5YW-F3346-10	.BOLT 1	4				
19	5D9-F3111-00	.BOLT, CAP	2				
20	2JG-F3147-00	.O-RING	2				
21	5P0-F3153-00	.RING, SNAP	2				

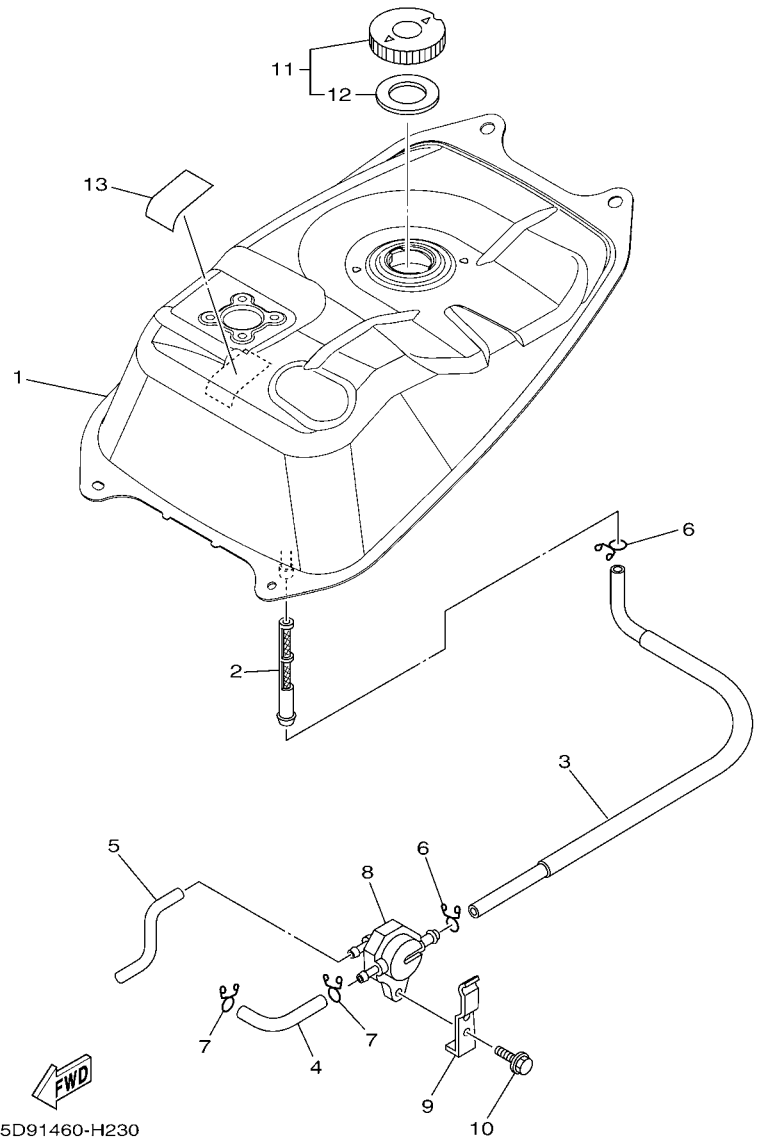
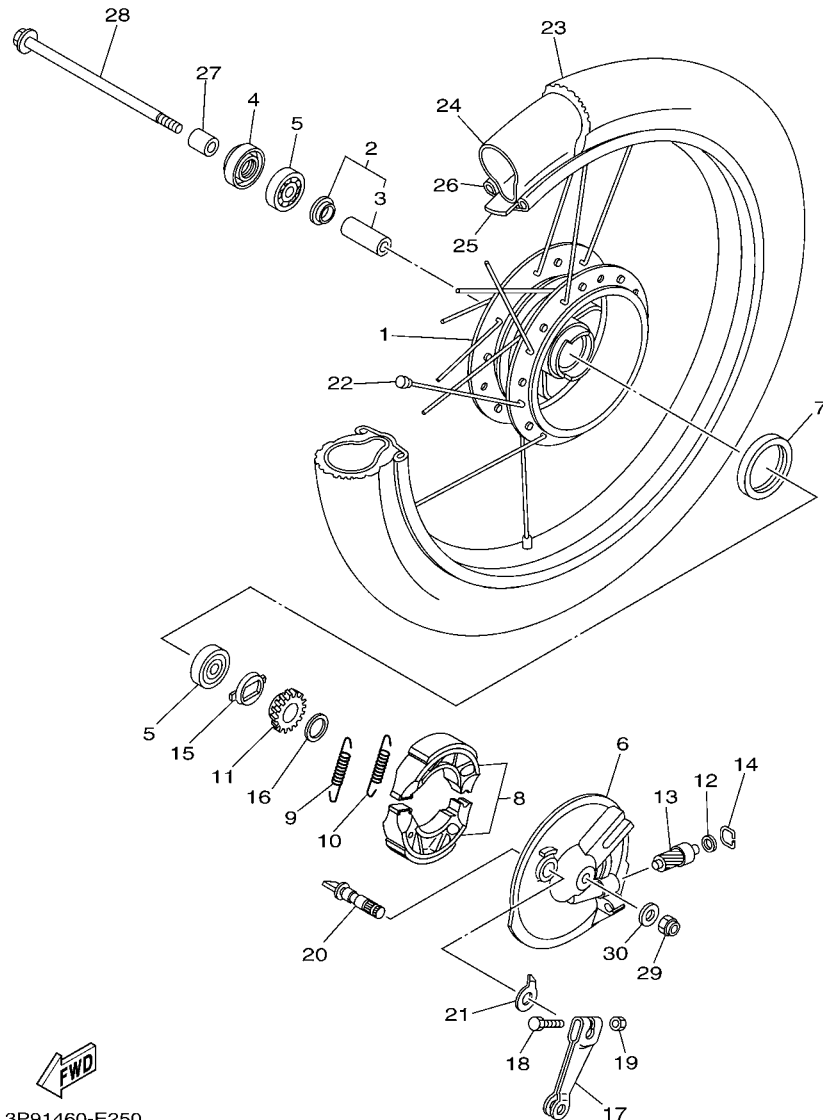

FIG. 23 FUEL TANK

REF. NO.	PART NO.	DESCRIPTION	35D1				REMARKS
1	5D9-F4110-00	FUEL TANK COMP.	1				
2	4YS-F4514-00	NET, FILTER 1	1				
3	5D9-F4311-00	PIPE, FUEL 1	1				
4	5D9-F4312-00	PIPE 2	1				
5	5D9-F4313-00	PIPE 3	1				
6	90467-10008	CLIP	2				
7	90467-09006	CLIP	2				
8	5TN-F4500-00	FUEL COCK ASSY 1	1				
9	5D9-F4216-00	STAY	1				
10	90105-06878	BOLT, FLANGE	1				
11	4YY-F4610-00	CAP ASSY	1				
12	4YY-F4612-00	.PKG, CAP	1				
13	5D9-F414G-00	SEAL	1				



3P91460-E250

FIG. 25 FRONT WHEEL

REF. NO.	PART NO.	DESCRIPTION	35D1			REMARKS
1	3AY-F5111-01-33	HUB, FRONT	1			YB
2	4ST-F5116-01	FLANGE, SPACER 2	1			
3	90560-10292	.SPACER	1			
4	93106-20816	OIL SEAL	1			
5	93306-300X9	BEARING	2			
6	3P9-F5121-00-33	PLATE, BRAKE SHOE	1			YB
7	93105-47807	OIL SEAL	1			
8	3P9-F530K-00	BRAKE SHOE SET	1			
9	90506-12001	SPRING, TENSION	1			
10	90506-15001	SPRING, TENSION	1			
11	5ER-F5135-00	GEAR, DRIVE	1			
12	90201-064L6	WASHER, PLATE	1			
13	5ER-F5138-00	GEAR, METER	1			
14	35D-F5137-00	RING, STOP	1			
15	35D-F5149-00	CLUTCH, METER	1			
16	90201-20269	WASHER, PLATE	1			
17	3P9-F5155-00	LEVER, CAMSHAFT 1	1			
18	90101-06278	BOLT	1			
19	95307-06600	NUT	1			
20	3P9-F5351-00	CAMSHAFT	1			
21	4ST-F533A-00	PLATE, INDICATOR	1			
22	23T-F5104-00	SPOKE SET, FRONT	1			
23	94107-17829	TIRE (70/90-17M/C 38P NF63B)	1			UR INOUE
	94107-17822	TIRE (70/90-17M/C 38P D102FA)	1			UR DUNLOP
24	94222-17804	TUBE (2.25-17 TR4)	1			UR INOUE
	94222-17800	TUBE (2.25/2.50-17 TR4)	1			UR DUNLOP
25	94322-17858	BAND, RIM (1.20-17)	1			UR INOUE

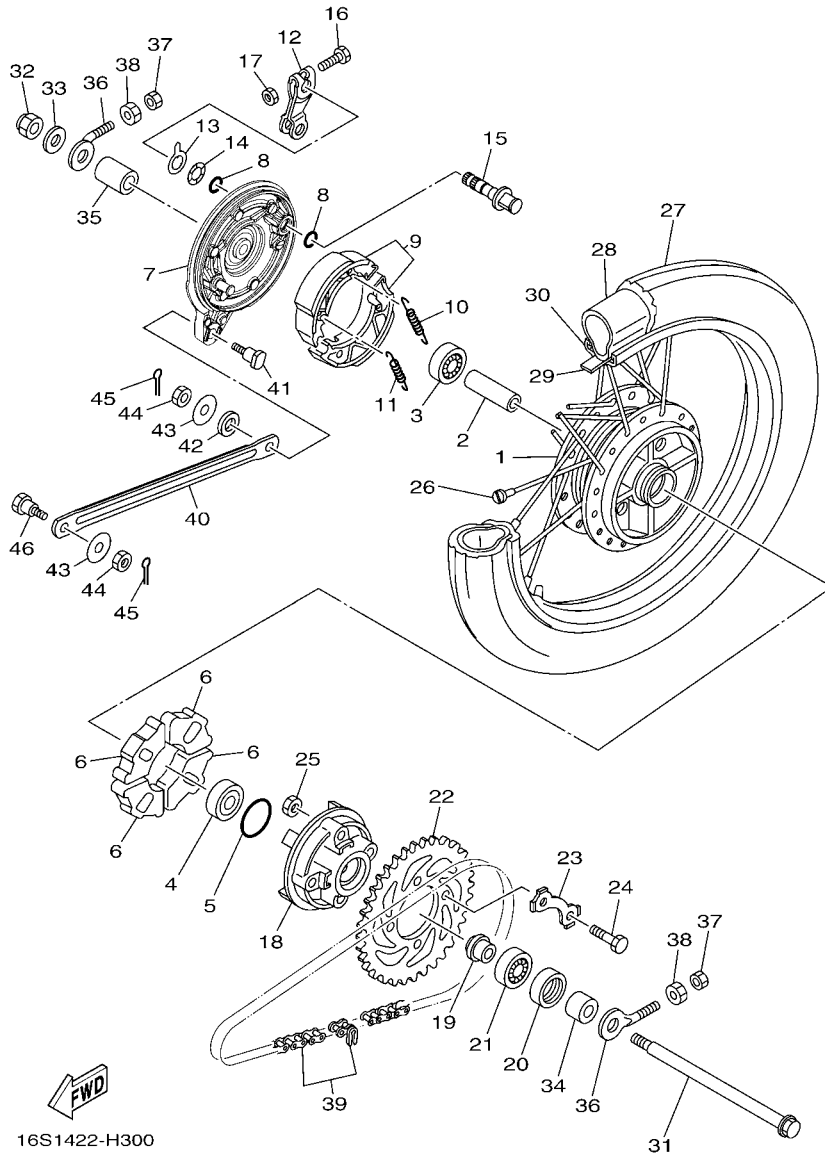
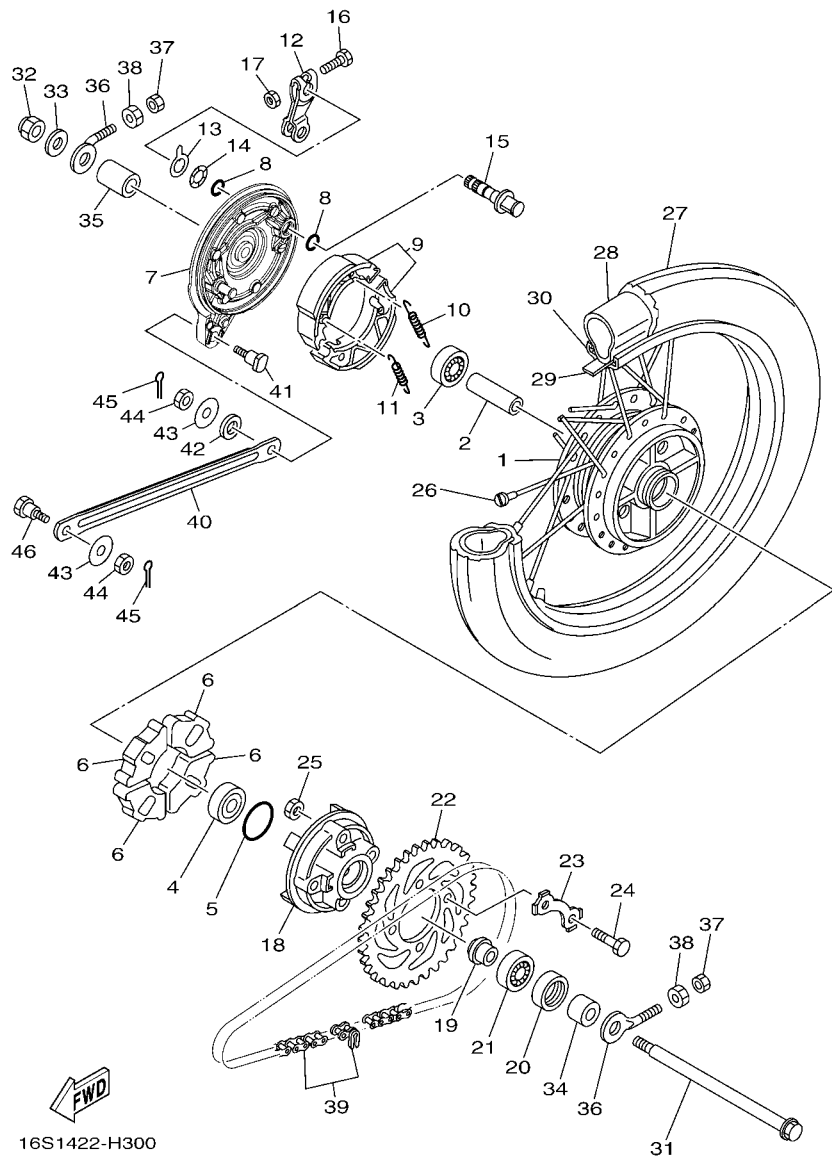

FIG. 26 REAR WHEEL

REF. NO.	PART NO.	DESCRIPTION	35D1				REMARKS
1	5D9-F5311-00	HUB, REAR	1				
2	90560-12145	SPACER	1				
3	93306-301YR	BEARING	1				
4	93306-301YP	BEARING	1				
5	93210-418G7	O-RING	1				
6	5D9-F5364-00	DAMPER	4				
7	5D9-F5321-00	PLATE, BRAKE SHOE	1				
8	93210-14104	O-RING	2				
9	5D9-F530K-00	BRAKE SHOE SET	1				
10	90506-12001	SPRING, TENSION	1				
11	90506-15001	SPRING, TENSION	1				
12	5D9-F5355-00	LEVER, CAMSHAFT	1				
13	5D9-F533A-00	PLATE, INDICATOR	1				
14	90206-14093	WASHER, WAVE	1				
15	5D9-F5351-00	CAMSHAFT	1				
16	97027-06035	BOLT, HEXAGON	1				
17	95307-06600	NUT	1				
18	5D9-F5366-00	CLUTCH, HUB	1				
19	90387-127Y0	COLLAR	1				
20	93106-26815	OIL SEAL	1				
21	93306-004XC	BEARING	1				
22	5D9-F5440-00	SPROCKET, DRIVEN (40T)	1				
23	5D9-F5412-00	WASHER	2				
24	90101-08847	BOLT	4				
25	90179-08639	NUT	4				
26	1S7-F5304-10	SPOKE SET, REAR	1				
27	94108-17828	TIRE (80/90-17M/C 44P NR78Y)	1				UR INOUE



16S1422-H300

FIG. 26 REAR WHEEL

REF. NO.	PART NO.	DESCRIPTION	35D1				REMARKS
27	94108-17822	TIRE (80/90-17M/C 44P D102A)	1				UR DUNLOP
28	94227-17803	TUBE (2.75-17 TR4)	1				UR INOUE
	94227-17805	TUBE (2.75-17 TR4)	1				UR DUNLOP
29	94322-17858	BAND, RIM (1.20-17)	1				UR INOUE
	94322-17800	BAND, RIM (2.25/2.75-17)	1				UR DUNLOP
30	94414-17809	RIM (1.40-17)	1				
31	3AY-F5381-01	AXLE, WHEEL	1				
32	90185-12804	NUT, SELF-LOCKING	1				
33	90201-12688	WASHER, PLATE	1				
34	5D9-F5383-00	COLLAR, WHEEL	1				
35	5D9-F5377-00	COLLAR, WHEEL	1				
36	5LM-F5389-00	PULLER, CHAIN 2	2				
37	95307-06600	NUT	2				
38	90170-06184	NUT	2				
39	9X568-C4107	CHAIN	1				
40	5D9-F5371-00	BAR, TENSION	1				
41	90109-08828	BOLT	1				
42	90202-10800	WASHER, PLATE	1				
43	90201-081J7	WASHER, PLATE	2				
44	95304-08700	NUT	2				
45	91401-20012	PIN, COTTER	2				
46	5D9-F5373-00	BOLT, TENSION BAR	1				

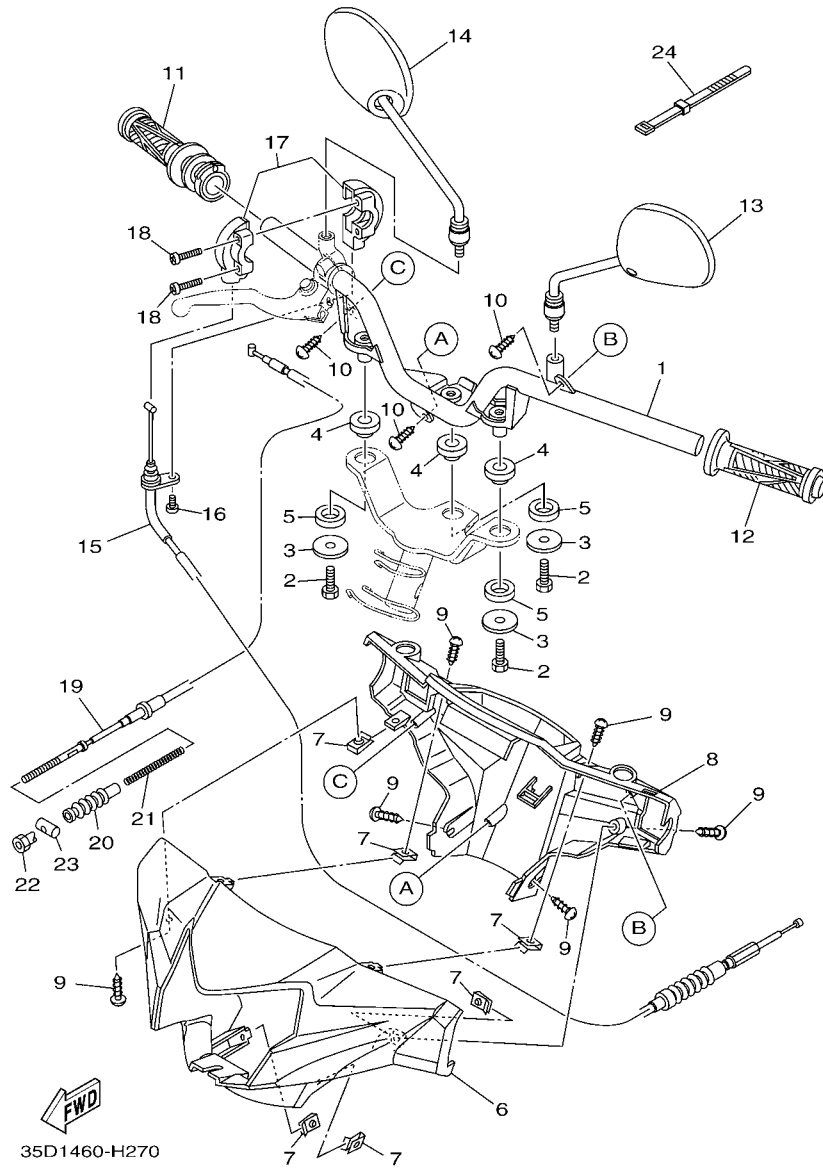

FIG. 27 STEERING HANDLE & CABLE

REF. NO.	PART NO.	DESCRIPTION	35D1				REMARKS
1	5D9-F6210-00	HANDLE	1				
2	97007-08016	BOLT	3				
3	90201-08612	WASHER, PLATE	3				
4	5D9-F8217-00	DAMPER 1	3				
5	5D9-F8227-00	DAMPER 2	3				
6	5D9-F6143-00-33	COVER, HANDLEBAR UPPER 1	1				UR FOR YB
	5D9-F6143-00-P0	COVER, HANDLEBAR UPPER 1	1				UR FOR DRMK
7	90183-05807	NUT, SPRING	6				
8	5D9-F6145-00	COVER, HANDLEBAR UPPER 2	1				
9	97707-50012	SCREW, TRUSS HEAD TAPPING	6				
10	97707-50016	SCREW, TRUSS HEAD TAPPING	3				
11	3S0-F6240-00	GRIP ASSY	1				
12	3S0-F6241-00	GRIP	1				
13	5D9-F6280-00	REAR VIEW MIRROR ASSY (LEFT)	1				
14	5D9-F6290-00	REAR VIEW MIRROR ASSY (RIGHT)	1				
15	5D9-F6311-00	CABLE, THROTTLE 1	1				
16	91317-05016	BOLT	1				
17	5TL-F6270-00	CAP GRIP ASSY	1				
18	98507-05025	SCREW, PAN HEAD	2				
19	35D-F6341-00	WIRE, BRAKE 1	1				
20	3P9-F6342-00	BOOT, CABLE	1				
21	90501-10073	SPRING, COMPRESSION	1				
22	90179-06411	NUT	1				
23	90249-12008	PIN	1				
24	3AY-H3936-10	BAND, SWITCH CORD	2				

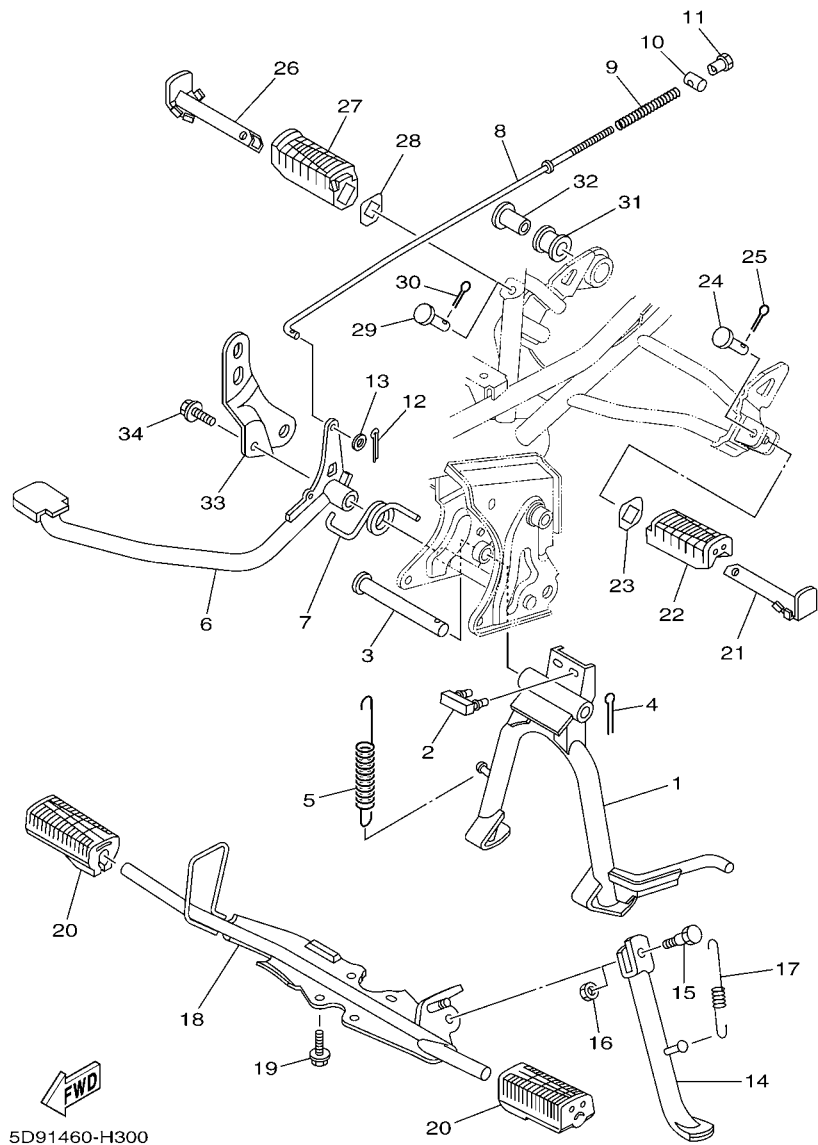

FIG. 28 STAND & FOOTREST

REF. NO.	PART NO.	DESCRIPTION	35D1				REMARKS
1	5D9-F7111-00	STAND, MAIN	1				
2	5TP-F7114-10	STOPPER, MAIN STAND	1				
3	3S0-F7112-00	SHAFT, MAIN STAND	1				
4	91401-30030	PIN, COTTER	1				
5	90506-35806	SPRING, TENSION	1				
6	5D9-F7211-00	PEDAL, BRAKE	1				
7	90508-40810	SPRING, TORSION	1				
8	5D9-F7231-00	ROD, BRAKE	1				
9	90501-10245	SPRING, COMPRESSION	1				
10	90249-12008	PIN	1				
11	90179-06411	NUT	1				
12	91401-20012	PIN, COTTER	1				
13	92907-06600	WASHER, PLATE	1				
14	5D9-F7311-00	STAND, SIDE	1				
15	90109-08034	BOLT	1				
16	95307-08700	NUT	1				
17	90506-23804	SPRING, TENSION	1				
18	5D9-F7411-00	FOOTREST 1	1				
19	95827-08016	BOLT, FLANGE	4				
20	5LM-F7413-00	COVER, FOOTREST	2				
21	5TP-F7431-00	FOOTREST, REAR 1	1				
22	5TP-F7433-00	COVER, REAR FOOTREST	1				
23	5LM-F7445-00	PLATE 1	1				
24	90240-08144	PIN, CLEVIS	1				
25	91401-25015	PIN, COTTER	1				
26	5TP-F7441-00	FOOTREST, REAR 2	1				
27	5TP-F7444-00	COVER, REAR FOOTREST	1				

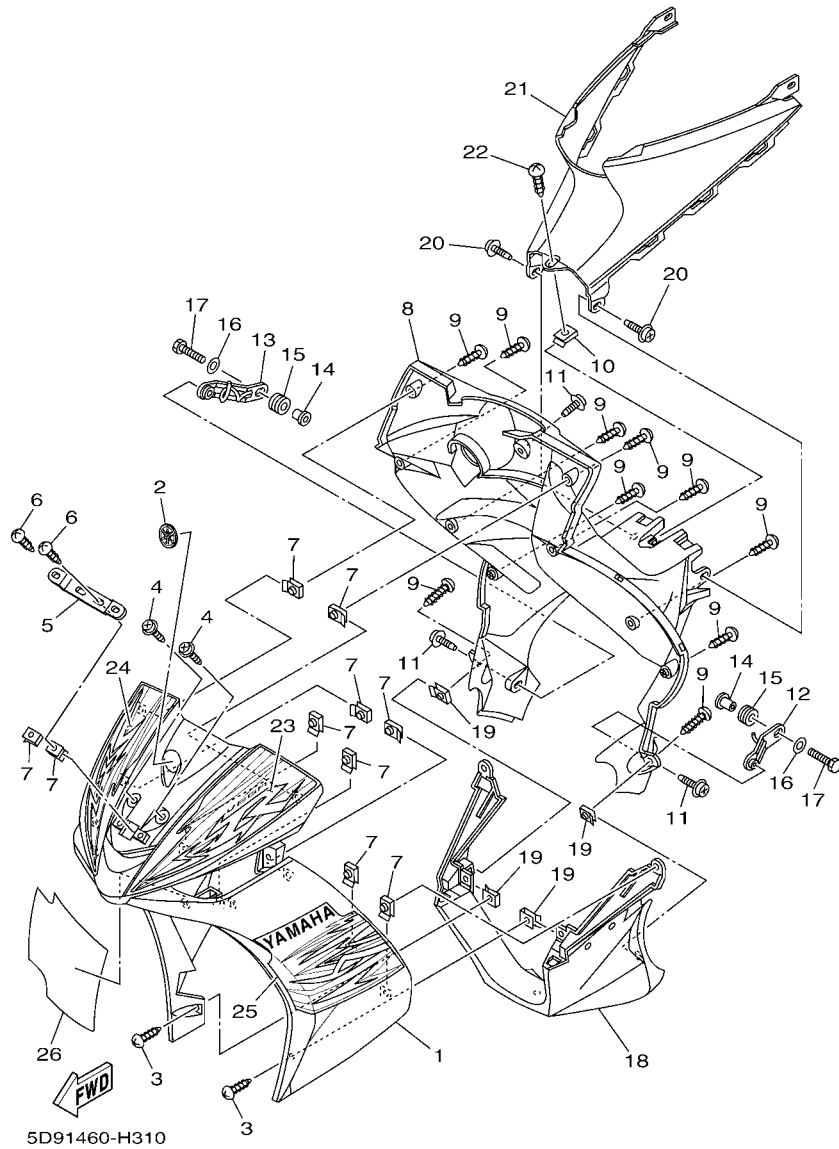

FIG. 29 LEG SHIELD

REF. NO.	PART NO.	DESCRIPTION	35D1			REMARKS
1	5D9-F8311-00-33	LEG SHIELD 1	1			UR FOR YB
	5D9-F8311-00-P0	LEG SHIELD 1	1			UR FOR DRMK
2	5TL-F313B-00	EMBLEM 1	1			
3	97707-50016	SCREW, TRUSS HEAD TAPPING	2			
4	90159-06817	SCREW, WITH WASHER	2			
5	5TP-H454E-01	BRACKET, NUMBER PLATE	1			
6	97707-50014	SCREW, TRUSS HEAD TAPPING	2			
7	90183-05807	NUT, SPRING	10			
8	5D9-F8312-00	LEG SHIELD 2	1			
9	97707-50016	SCREW, TRUSS HEAD TAPPING	10			
10	90183-05807	NUT, SPRING	1			
11	90159-06817	SCREW, WITH WASHER	3			
12	5D9-F8321-00	STAY 1	1			
13	5D9-F8322-00	STAY 2	1			
14	90387-06841	COLLAR	2			
15	90480-13815	GROMMET	2			
16	90201-06557	WASHER, PLATE	2			
17	97007-06020	BOLT	2			
18	5D9-F8385-00	COVER, LOWER	1			
19	90183-05807	NUT, SPRING	4			
20	90159-06817	SCREW, WITH WASHER	2			
21	5D9-F842N-00	COVER 2	1			
22	97707-50016	SCREW, TRUSS HEAD TAPPING	1			
23	35D-F832L-00	GRAPHIC, 13	1			UR FOR YB
	35D-F832L-10	GRAPHIC, 13	1			UR FOR DRMK
24	35D-F831Y-00	GRAPHIC 14	1			UR FOR YB
	35D-F831Y-10	GRAPHIC 14	1			UR FOR DRMK

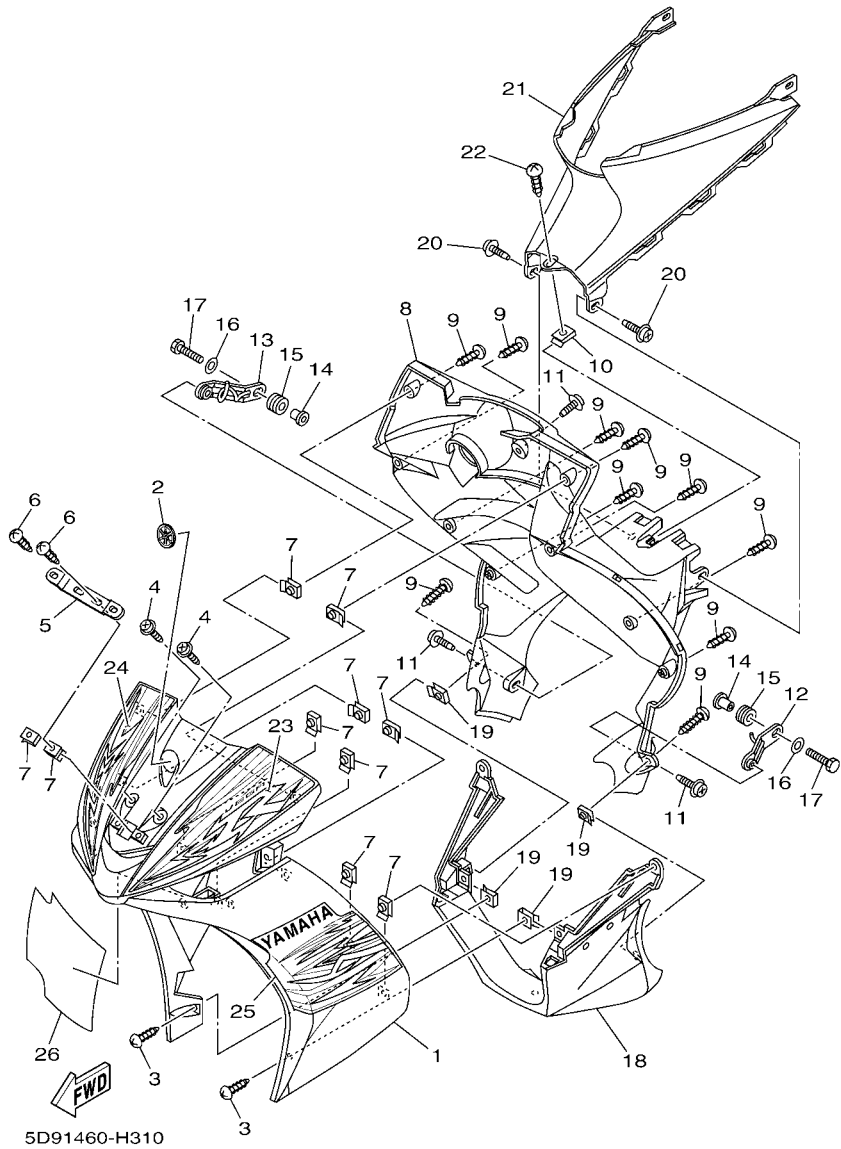

FIG. 29 LEG SHIELD

REF. NO.	PART NO.	DESCRIPTION	35D1				REMARKS
25	35D-F832B-00	GRAPHIC15	1				UR FOR YB
	35D-F832B-10	GRAPHIC15	1				UR FOR DRMK
26	35D-F832C-00	GRAPHIC 16	1				UR FOR YB
	35D-F832C-10	GRAPHIC 16	1				UR FOR DRMK

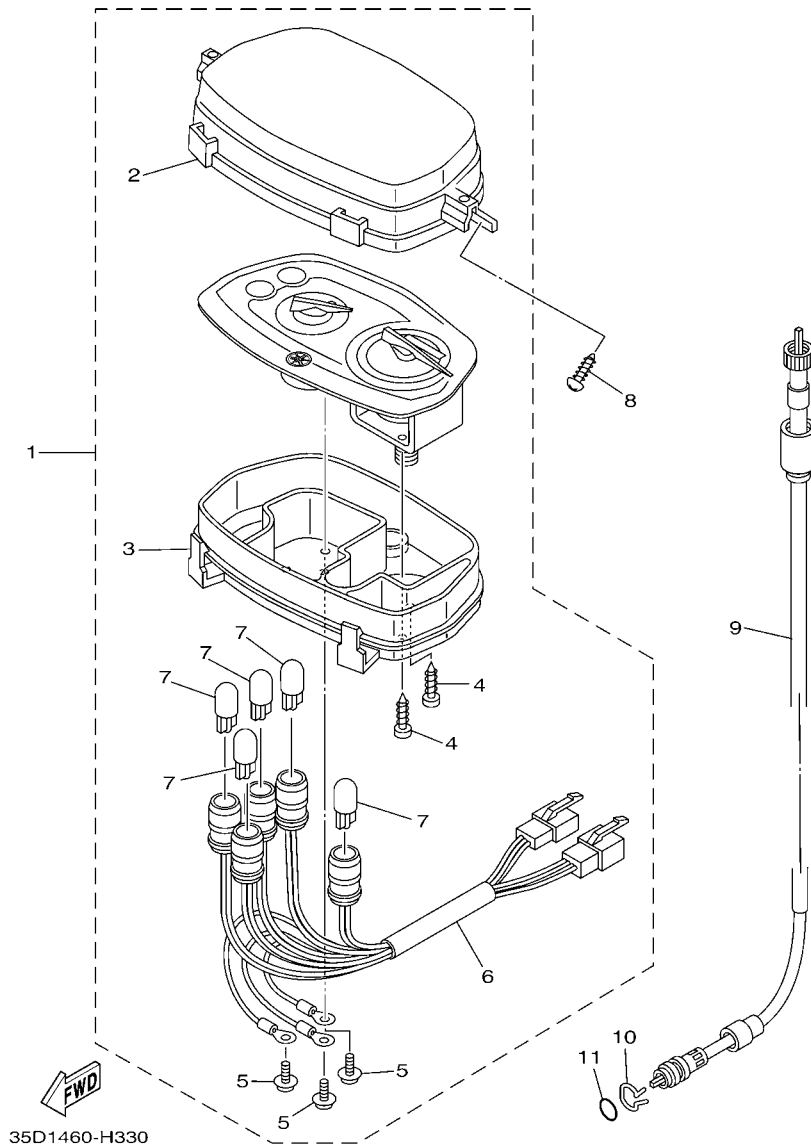

FIG. 33 METER

REF. NO.	PART NO.	DESCRIPTION	35D1				REMARKS
1	5D9-H3510-01	SPEEDOMETER ASSY	1				
2	5D9-H3511-00	.LENS, SPEEDOMETER	1				
3	5D9-H353F-00	.CASE, METER LOWER	1				
4	90167-04021	.SCREW, TAPPING	2				
5	90159-03102	.SCREW, WITH WASHER	3				
6	5D9-H3509-00	.SOCKET CORD ASSY	1				
7	1Y7-83517-00	.BULB (12V-1.7W T10)	5				
8	97707-50016	SCREW, TRUSS HEAD TAPPING	3				
9	35D-H3550-00	SPEEDOMETER CABLE ASSY	1				
10	2E9-25137-01	RING, STOP	1				
11	93210-108H4	O-RING	1				

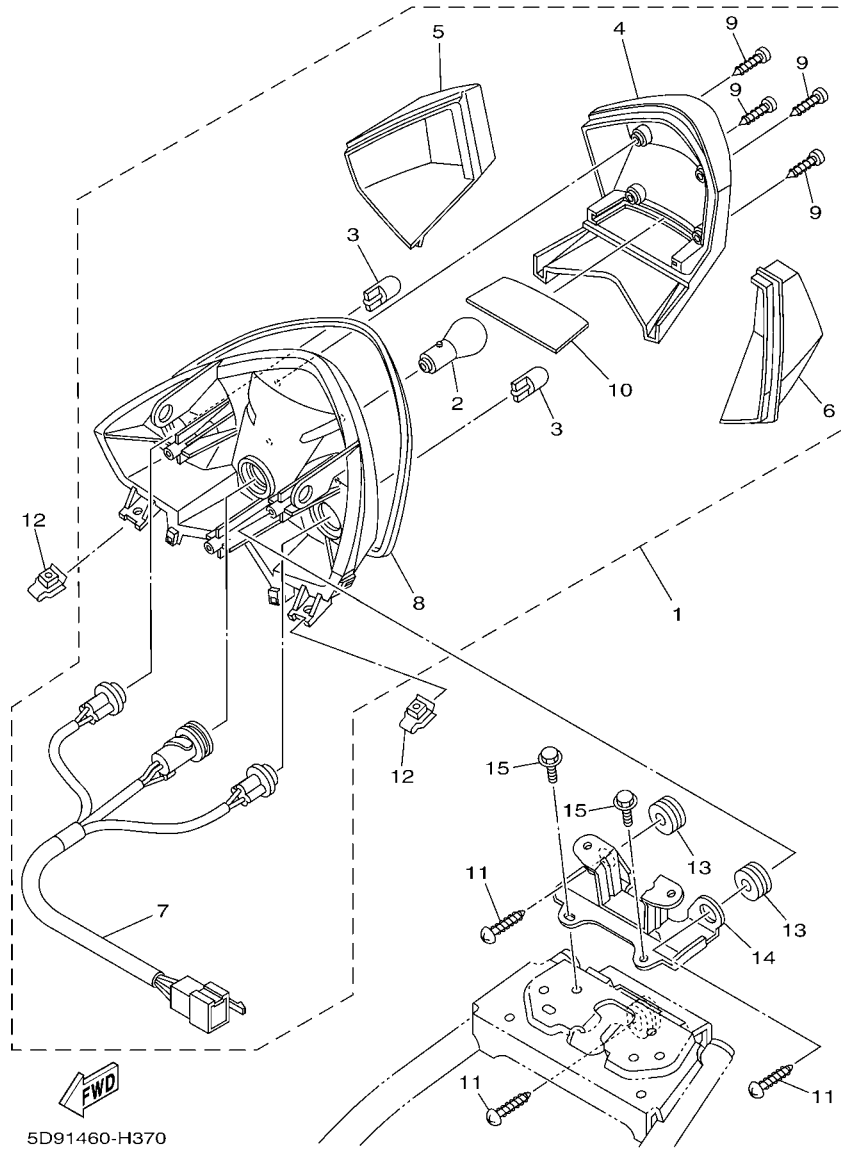

FIG. 35 TAILLIGHT

REF. NO.	PART NO.	DESCRIPTION	35D1				REMARKS
1	5D9-H4710-00	TAILLIGHT UNIT ASSY	1				
2	4AC-H4714-00	.BULB (12V-21/5W)	1				
3	4RT-H3311-00	.BULB (12V-10W)	2				
4	5D9-H4721-00	.LENS, TAILLIGHT	1				
5	5D9-H3342-00	.LENS, FLASHER 2	1				
6	5D9-H3332-00	.LENS, FLASHER	1				
7	5D9-H4735-00	.CORD ASSY	1				
8	5D9-H4723-00	.GASKET, TAIL LENS	1				
9	9770L-40620	.SCREW, TAPPING	4				
10	5D9-H4737-00	.LENS, LICENCE LIGHT	1				
11	97707-50014	SCREW, TRUSS HEAD TAPPING	3				
12	90183-05815	NUT, SPRING	2				
13	90480-18805	GROMMET	2				
14	5D9-H4702-00	BRACKET, TAILLIGHT	1				
15	90119-06044	BOLT, WITH WASHER	2				

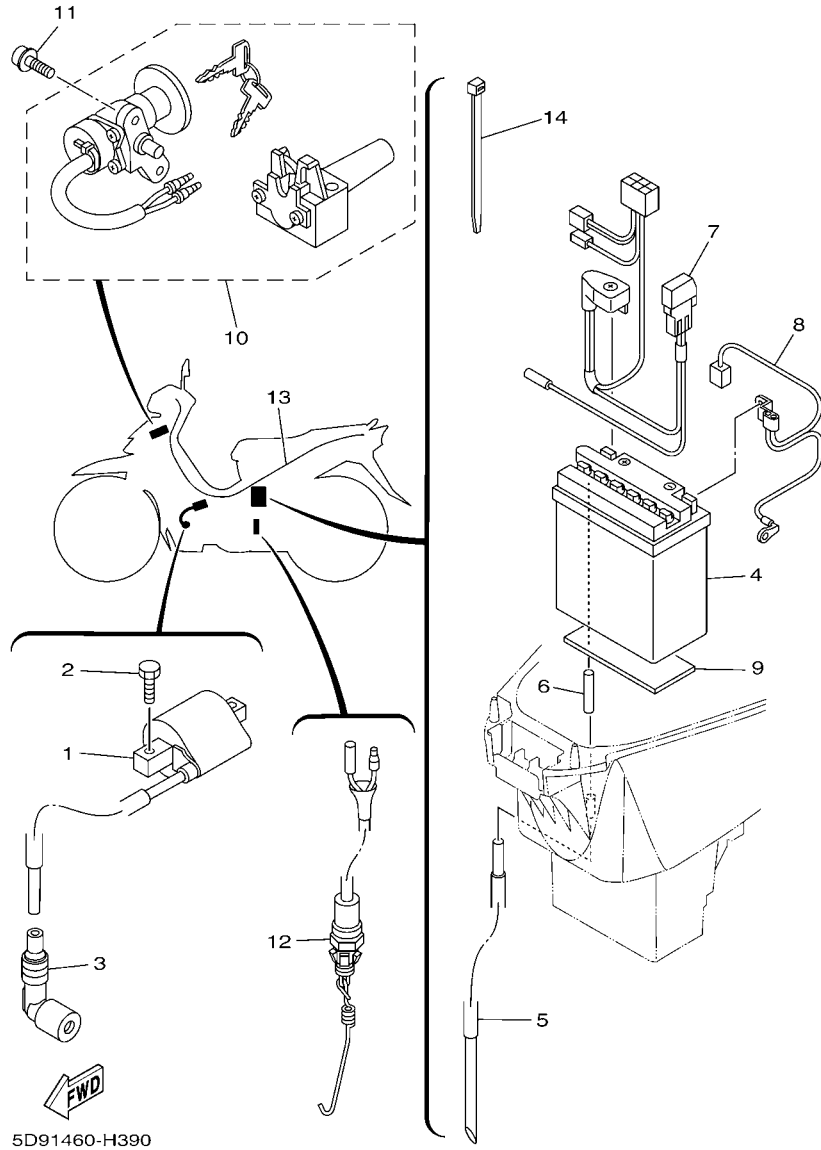

FIG. 37 ELECTRICAL 1

REF. NO.	PART NO.	DESCRIPTION	35D1				REMARKS
1	5TP-H2310-01	IGNITION COIL ASSY	1				
2	97027-06016	BOLT, HEXAGON	2				
3	5TP-H2370-00	PLUG CAP ASSY	1				
4	3AY-H2110-20	BATTERY ASSY (YUASA YB5L-B)	1				UR
	3AY-H2110-30	BATTERY ASSY (GS GM5Z-3B)	1				UR
5	90445-08816	HOSE (L350)	1				
6	90445-08819	HOSE (L40)	1				
7	5D9-H2115-00	WIRE, PLUS LEAD	1				
8	5D9-H2116-00	WIRE, MINUS LEAD	1				
9	3S0-H2176-00	DAMPER	1				
10	5D9-XH250-00	MAIN SW. STRG. LOCK SUB ASSY.	1				
11	90110-06858	BOLT, HEXAGON SOCKET HEAD	2				
12	5D9-H2530-00	STOP SWITCH ASSY	1				
13	5D9-H2590-00	WIRE HARNESS ASSY	1				
14	90465-13152	CLAMP	2				

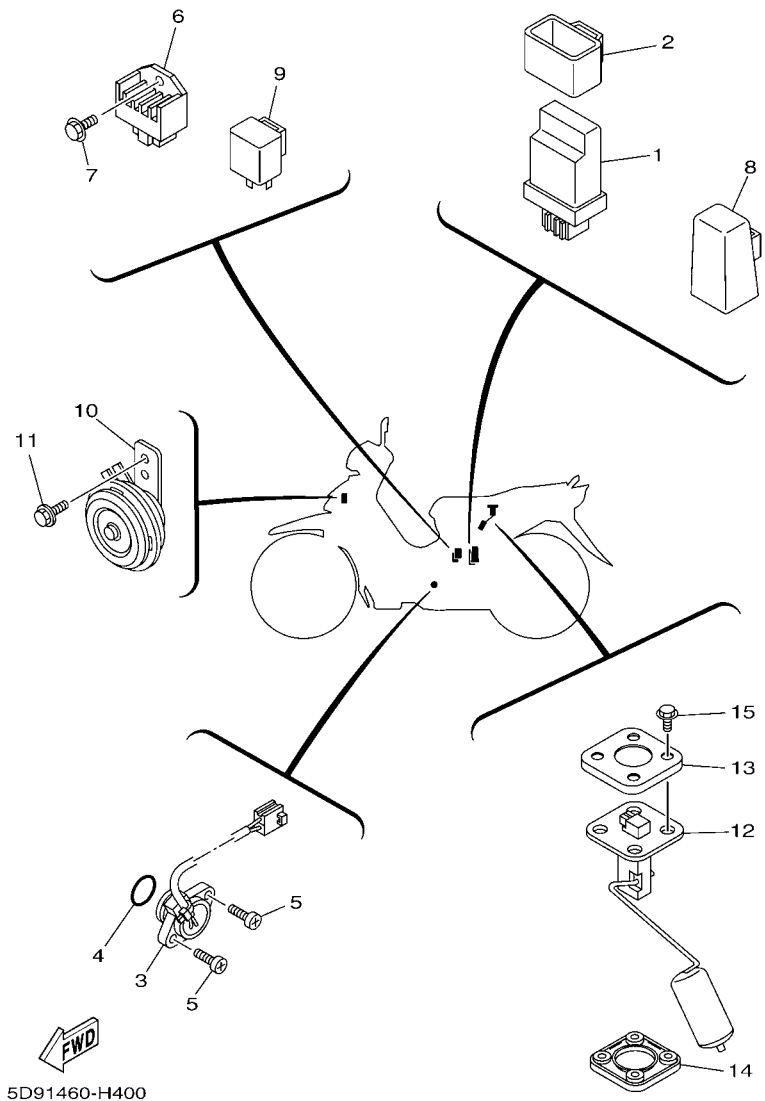

FIG. 38 ELECTRICAL 2

REF. NO.	PART NO.	DESCRIPTION	35D1				REMARKS
1	5D9-H554A-10	C.D.I. UNIT COMP.	1				
2	5D9-H5546-00	BAND	1				
3	5D9-H2540-00	NEUTRAL SWITCH ASSY	1				
4	93210-21801	O-RING	1				
5	98507-05016	SCREW, PAN HEAD	2				
6	2P2-H1960-00	RECTIFIER & REGULATOR ASSY	1				
7	95027-06014	BOLT, FLANGE	1				
8	1S7-H1940-10	STARTER RELAY ASSY	1				
9	5TF-H3350-00	FLASHER RELAY ASSY	1				
10	5MX-H3371-00	HORN	1				
11	95807-06010	BOLT, FLANGE	1				
12	5D9-H5752-00	SENDER UNIT ASSY, FUEL METER	1				
13	5ER-H5757-00	RETAINER	1				
14	4US-H5753-00	GASKET, SENDER UNIT	1				
15	90119-05071	BOLT, WITH WASHER	4				

NUMERICAL INDEX

PART NO.	REF. NO.	PART NO.	REF. NO.	PART NO.	REF. NO.	PART NO.	REF. NO.	PART NO.	REF. NO.	PART NO.	REF. NO.
4ST-11134-11	1 - 2	5D9-E1631-00	2 - 8	5TP-E4747-00	28 - 31	5D9-E6626-00	13 - 4	35D-F173F-10	19 - 15	4YY-F4612-00	23 - 12
5TN-12117-00	3 - 6	5LM-E1633-00	2 - 9	5LM-E4766-00	8 - 10	5D9-E6628-00	13 - 23	5D9-F1741-00-P0	19 - 6	5D9-F470F-00	24 - 2
3C1-12159-00	3 - 9	5D9-E1636-09	2 - 8	5TP-E4766-00	8 - 8	5D9-E6777-00	13 - 22	5D9-F194J-00	28 - 33	5TL-F4727-00	24 - 5
5TN-14103-00	7 - 21	5D9-E1638-09	2 - 8	5D9-E482K-00	1 - 18	5D9-E7121-00	14 - 6	5D9-F2100-00	20 - 1	5D9-F473R-00	24 - 6
5D9-14104-00	7 - 20	5D9-E1651-00	2 - 4	5D9-E4840-00	1 - 19	5D9-E7131-00	14 - 2	5D9-F2123-00	20 - 2	5D9-F473T-00	24 - 8
5D9-1410A-00	7 - 16	5D9-E1681-00	2 - 2	5D9-E4881-00	6 - 25	5D9-E7141-00	14 - 3	5LM-F2141-00	20 - 4	5D9-F4741-00	24 - 3
5D9-14112-00	7 - 5	5D9-E2111-10	3 - 1	5D9-E4890-00	1 - 20	5D9-E7211-00	14 - 18	5D9-F2151-00	20 - 3	5D9-F4741-10	24 - 4
5D9-14131-00	7 - 4	5TN-E2114-00	3 - 4	5D9-E5113-00	10 - 11	5D9-E7231-00	14 - 17	5D9-F2210-00	20 - 10	5D9-F4773-00	24 - 16
5TN-14141-18	7 - 14	3S0-E2118-00	3 - 5	5D9-E5150-00	9 - 1	5D9-E7241-00	14 - 16	5D9-F2277-00	20 - 11	5D9-F4780-00	24 - 14
2MM-14142-17	7 - 11	5ER-E2119-00	3 - 3	5D9-E5155-00	9 - 5	5D9-E7402-00	14 - 13	5D9-F2311-00	20 - 8	23T-F5104-00	25 - 22
5TN-14147-00	7 - 7	5D9-E2121-10	3 - 2	5D9-E5316-00	9 - 11	5D9-E7411-00	14 - 1	35D-F3100-00	22 - 1	3AY-F5111-01-33	25 - 1
5TN-14148-00	7 - 13	5TN-E2126-00	3 - 7	5D9-E5362-00	10 - 22	5D9-E7451-00	14 - 24	5D9-F3110-00	22 - 8	4ST-F5116-01	25 - 2
18A-1414A-71	7 - 12	5D9-E2151-00	3 - 8	4ST-E5371-00	9 - 2	1S7-E7456-00	14 - 25	5D9-F3111-00	22 - 19	3P9-F5121-00-33	25 - 6
5TN-14150-10	7 - 26	4ST-E2156-00	3 - 11	5D9-E5377-01	10 - 16	3C1-E7471-00	14 - 11	5D9-F3113-00	21 - 12	5ER-F5135-00	25 - 11
802-14161-00	7 - 2	5D9-E2170-00	4 - 1	5D9-E5411-00	10 - 1	5D9-E8101-01	16 - 1	35D-F3126-00	22 - 5	35D-F5137-00	25 - 14
3RW-14174-00	7 - 17	5D9-E2170-10	4 - 1	5D9-E5418-00	10 - 12	5D9-E8111-01	16 - 23	35D-F3136-00	22 - 2	5ER-F5138-00	25 - 13
353-14186-00	7 - 9	5LW-E2176-00	4 - 4	5D9-E5421-00	10 - 17	5D9-E8120-00	15 - 7	5TL-F313B-00	29 - 2	35D-F5149-00	25 - 15
5LW-14191-00	7 - 23	5D9-E2210-00	4 - 11	5D9-E5451-00	10 - 2	5D9-E8140-10	16 - 7	5D9-F3141-00	22 - 15	3P9-F5155-00	25 - 17
5D9-14196-00	7 - 24	5D9-E2213-00	4 - 12	5D9-E5461-00	10 - 18	5D9-E8172-00	16 - 3	4XC-F3144-00	22 - 14	3AY-F5181-01	25 - 28
4NM-14198-00	7 - 3	5D9-E2228-00	4 - 10	5D9-E5499-00	5 - 12	5LM-E8173-00	16 - 15	3AY-F3145-00	22 - 3	1S7-F5304-10	26 - 26
5TN-14216-00	7 - 25	5D9-E2231-00	4 - 8	2P2-E5512-00	12 - 1	5D9-E8179-00	16 - 2		22 - 6	3P9-F530K-00	25 - 8
4GL-14239-00	7 - 8	5D9-E2241-00	4 - 9	5TP-E5524-00	12 - 3	5D9-E817A-00	16 - 16	2JG-F3147-00	22 - 20	5D9-F530K-00	26 - 9
5D9-1490J-00	7 - 6	5D9-E3300-00	5 - 1	5D9-E5580-00	12 - 5	5D9-E8181-00	16 - 4	5D9-F3152-00	22 - 11	5D9-F5311-00	26 - 1
5D9-14933-00	7 - 19	5D9-E3324-00	5 - 7	5D9-E5620-00	11 - 11	5D9-E8185-40	15 - 2	5P0-F3153-00	22 - 21	5D9-F5321-00	26 - 7
5TN-14940-00	7 - 18	4ST-E3411-00	5 - 5	5D9-E5641-00	11 - 2	5D9-E8186-00	16 - 17	5P0-F3156-00	22 - 4	4ST-F533A-00	25 - 21
5DV-14985-00	7 - 15	1S7-E3440-00	5 - 6	4WH-E5644-00	11 - 5	5D9-E8337-10	16 - 8		22 - 7	5D9-F533A-00	26 - 13
18G-23411-00	22 - 17	5D9-E3447-00	5 - 8		12 - 4	5D9-E8511-00	15 - 10	2JG-F3157-00	22 - 10	3P9-F5351-00	25 - 20
22F-23411-01	21 - 4	5D9-E3542-00	6 - 23	5D9-E5645-10	11 - 8	5D9-E8512-00	15 - 11	509-F3158-L0	22 - 12	5D9-F5351-00	26 - 15
156-23412-00	21 - 1	5D9-E3586-00	6 - 1	5D9-E5661-10	11 - 1	5TP-E8531-00	15 - 8	5D9-F3170-00	22 - 9	5D9-F5355-00	26 - 12
22F-23412-01	21 - 3	5D9-E3595-00	6 - 2	5D9-E5664-10	11 - 9	5D9-E8540-00	15 - 1	278-F3181-50	22 - 13	5D9-F5364-00	26 - 6
5TL-2341E-00	21 - 2	5D9-E4101-00	7 - 1	5D9-E5671-00	11 - 4	5TP-E8542-00	15 - 5	35D-F331A-00	21 - 17	5D9-F5366-00	26 - 18
5TL-2341E-10	21 - 5	5D9-E4197-00	7 - 27	5D9-E6135-00	13 - 24	5TP-E8699-00	16 - 22	5D9-F3340-00	22 - 16	5D9-F5371-00	26 - 40
2E9-25137-01	33 - 10	5D9-E4411-00	6 - 8	5D9-E6150-00	13 - 13	5D9-F1110-00	17 - 1	5YW-F3346-10	22 - 18	5D9-F5373-00	26 - 46
1Y7-83517-00	33 - 7	5D9-E4412-00	6 - 10	5D9-E6321-00	13 - 16	5D9-F111A-00	17 - 12	5LM-F3415-00	21 - 7	5D9-F5377-00	26 - 35
5D9-E1111-00	1 - 1	5D9-E443E-10	6 - 15	5D9-E6334-00	13 - 21	5D9-F117R-00	17 - 10	3AY-F3416-00	21 - 6	3AY-F5381-01	26 - 31
5LW-E111F-00	4 - 2	5D9-E443G-00	6 - 17	5HV-E6346-00	16 - 9	5TP-F139R-00	17 - 9	35D-F3461-00	21 - 9	5D9-F5383-00	26 - 34
5D9-E1166-00	9 - 3	5D9-E4450-00	6 - 9	5D9-E6350-00	13 - 15	3S0-F139U-00	17 - 13	5D9-F3472-00	21 - 16	5LM-F5389-00	26 - 36
5D9-E1181-00	1 - 15	5D9-E4452-00	6 - 13	5D9-E6351-00	13 - 17	5D9-F1511-00-33	18 - 1	35D-F3525-00	21 - 13	5D9-F5412-00	26 - 23
5D9-E1185-00	1 - 7	5D9-E4453-00	6 - 11	5D9-E6352-00	13 - 19	5D9-F1511-00-P0	18 - 1	5D9-F4110-00	23 - 1	5D9-F5440-00	26 - 22
4ST-E1186-00	1 - 10	5D9-E4462-00	6 - 12	5D9-E6353-00	13 - 20	5D9-F1556-00	18 - 2	5D9-F414G-00	23 - 13	5D9-F6143-00-33	27 - 6
4YS-E1198-00	5 - 4	5D9-E4611-00	8 - 1	5YP-E6356-00	13 - 27	5D9-F1611-00	18 - 9	5D9-F4216-00	23 - 9	5D9-F6143-00-P0	27 - 6
5D9-E1310-00	1 - 23	5TP-E4613-00	8 - 22	5D9-E6357-00	13 - 26	5D9-F1717-00	19 - 11	5D9-F4216-00	23 - 3	5D9-F6145-00	27 - 8
5D9-E131H-00	1 - 21	5D9-E4628-00	8 - 2	5D9-E6371-00	13 - 14	5D9-F171E-00-P0	19 - 12	5D9-F4312-00	23 - 4	5D9-F6210-00	27 - 1
5D9-E1351-00	1 - 24	5D9-E4711-00	8 - 5	5D9-E6383-00	13 - 18	5D9-F1731-00-P0	19 - 1	5D9-F4313-00	23 - 5	3S0-F6240-00	27 - 11
5D9-E1422-00	2 - 5	5TP-E4714-00	8 - 12	5LM-E6512-00	13 - 6	1S7-F1737-00	19 - 16	5D9-F4481-00	24 - 17	3S0-F6241-00	27 - 12
5D9-E1603-00	2 - 11	5D9-E4718-00	8 - 6	5TP-E6586-00	13 - 7	35D-F173E-00	19 - 14	5TN-F4500-00	23 - 8	5TL-F6270-00	27 - 17
5D9-E1605-00	2 - 11	5D9-E4728-00	8 - 9	5D9-E6611-00	13 - 2	35D-F173E-10	19 - 14	4YS-F4514-00	23 - 2	5D9-F6280-00	27 - 13
5D9-E1607-00	2 - 11	5TP-E4747-00	8 - 17	5D9-E6620-01	13 - 3	35D-F173F-00	19 - 15	4YY-F4610-00	23 - 11	5D9-F6290-00	27 - 14

NUMERICAL INDEX

PART NO.	REF. NO.	PART NO.	REF. NO.	PART NO.	REF. NO.	PART NO.	REF. NO.	PART NO.	REF. NO.	PART NO.	REF. NO.
5D9-F6311-00	27 - 15	5D9-H2116-00	37 - 8	5ER-H5757-00	38 - 13	90183-05807	29 - 7	90387-06803	18 - 3	90506-23804	28 - 17
35D-F6341-00	27 - 19	5D9-H2126-00	24 - 19	5D9-WE140-00	2 - 1		29 - 10	90387-06841	29 - 14	90506-35806	28 - 5
3P9-F6342-00	27 - 20	3S0-H2176-00	37 - 9	5D9-XF473-00	24 - 1		29 - 19	90387-06844	10 - 15	90508-26808	11 - 7
5D9-F7111-00	28 - 1	5TP-H2310-01	37 - 1	5D9-XH250-00	37 - 10	90183-05815	35 - 12	90387-068D3	19 - 4	90508-40810	28 - 7
3S0-F7112-00	28 - 3	5TP-H2370-00	37 - 3		25 - 18	90185-10811	25 - 29		19 - 9	90560-10292	25 - 3
5TP-F7114-10	28 - 2	5D9-H2530-00	37 - 12	90101-08847	26 - 24	90185-12804	26 - 32	90387-068D7	24 - 11	90560-12145	26 - 2
5D9-F7211-00	28 - 6	5D9-H2540-00	38 - 3	90105-06849	1 - 17	90201-06033	24 - 13	90387-08813	8 - 18	91317-05016	27 - 16
5D9-F7231-00	28 - 8	5D9-H2590-00	37 - 13	90105-06863	10 - 6	90201-064L6	25 - 12		28 - 32	91317-06012	4 - 3
5D9-F7311-00	28 - 14	35D-H2921-00	36 - 4	90105-06878	23 - 10	90201-06557	8 - 11	90387-10277	25 - 27		12 - 6
5D9-F7411-00	28 - 18	3P9-H2923-00	36 - 9	90105-10036	21 - 10		29 - 16	90387-127Y0	26 - 19	91317-06016	30 - 3
5LM-F7413-00	28 - 20	5D9-H3310-00	32 - 2	90109-06827	36 - 6	90201-081J7	26 - 43	90387-16814	13 - 1	91317-06020	15 - 3
5TP-F7431-00	28 - 21	4RT-H3311-00	32 - 1	90109-08034	28 - 15	90201-08310	8 - 16	90387-20810	13 - 12	91317-06025	6 - 7
5TP-F7433-00	28 - 22		35 - 3	90109-08828	26 - 41	90201-08326	4 - 5	90430-06014	1 - 6		36 - 10
5TP-F7441-00	28 - 26	5D9-H3312-00	32 - 3	90110-05801	5 - 2		8 - 14		4 - 13	91317-08020	16 - 24
5TP-F7444-00	28 - 27	5D9-H3320-00	32 - 4	90110-06069	1 - 22	90201-083A8	8 - 19	90445-08816	37 - 5	91401-20012	26 - 45
5LM-F7445-00	28 - 23	5D9-H3322-00	32 - 5	90110-06846	6 - 5	90201-08609	1 - 12	90445-08819	37 - 6		28 - 12
	28 - 28	5D9-H3332-00	35 - 6	90110-06858	37 - 11	90201-08612	27 - 3	90460-43053	6 - 19	91401-25015	28 - 25
3S0-F8100-00	24 - 20	5D9-H3342-00	35 - 5	90116-06804	1 - 4	90201-086P8	17 - 5	90462-08810	9 - 12		28 - 30
3S0-F8100-10	24 - 20	5TF-H3350-00	38 - 9	90116-08815	9 - 10	90201-101J1	17 - 6	90465-13152	37 - 14	91401-30030	28 - 4
5D9-F8217-00	27 - 4	5MX-H3371-00	38 - 10	90119-05071	38 - 15		25 - 30	90467-07029	7 - 28	91810-14809	1 - 16
5D9-F8227-00	27 - 5	5D9-H3509-00	33 - 6	90119-06044	35 - 15	90201-106F2	20 - 13	90467-08801	6 - 24		9 - 6
5D9-F8311-00-33	29 - 1	5D9-H3510-01	33 - 1	90119-06051	18 - 10	90201-12019	13 - 10	90467-09006	23 - 7		9 - 9
5D9-F8311-00-P0	29 - 1	5D9-H3511-00	33 - 2	90119-06117	20 - 9	90201-12190	20 - 6	90467-10008	23 - 6		10 - 3
5D9-F8312-00	29 - 8	2S0-H3516-00	34 - 3	90119-06810	6 - 21	90201-122F8	20 - 5	90467-11106	6 - 16		10 - 19
35D-F831Y-00	29 - 24	5D9-H353F-00	33 - 3	90153-06803	1 - 5	90201-122H1	30 - 5	90467-12052	6 - 18	92017-06010	5 - 13
35D-F831Y-10	29 - 24	35D-H3550-00	33 - 9	90159-03102	33 - 5	90201-12688	26 - 33	90467-13808	6 - 22	92907-06600	18 - 6
5D9-F8321-00	29 - 12	3P9-H3922-00	36 - 5	90159-06817	19 - 13	90201-127F4	16 - 10		9 - 4		28 - 13
5D9-F8322-00	29 - 13	3AY-H3936-10	27 - 24		29 - 4	90201-12824	16 - 14	90467-16800	6 - 27	92990-06200	8 - 4
35D-F832B-00	29 - 25	5D9-H3975-10	36 - 2		29 - 11	90201-15700	14 - 7	90467-16801	6 - 26	93101-10843	10 - 24
35D-F832B-10	29 - 25	5D9-H3975-20	36 - 3		29 - 20		14 - 19	90468-23194	11 - 3	93102-12891	16 - 5
35D-F832C-00	29 - 26	5D9-H3976-00	36 - 1	90167-04021	33 - 4	90201-167P7	13 - 5	90480-01813	17 - 11	93102-16801	11 - 13
35D-F832C-10	29 - 26	35D-H3980-00	36 - 8	90170-05302	3 - 10	90201-178D3	16 - 21	90480-12314	18 - 4	93102-20892	14 - 23
35D-F832L-00	29 - 23	5D9-H4140-00	32 - 6	90170-06184	26 - 38	90201-20269	25 - 16	90480-12808	19 - 3	93105-47807	25 - 7
35D-F832L-10	29 - 23	5D9-H4310-00	34 - 1	90176-08805	1 - 13	90202-10800	26 - 42		19 - 8	93106-20816	25 - 4
5D9-F8385-00	29 - 18	5HV-H4314-00	34 - 2	90179-06411	27 - 22	90206-14093	26 - 14	90480-13568	10 - 14	93106-26815	26 - 20
5D9-F842N-00	29 - 21	3S0-H4374-00	34 - 5		28 - 11	90206-19802	11 - 10	90480-13815	29 - 15	93210-068F7	16 - 18
5D9-H1410-00	30 - 2	5TP-H454E-01	29 - 5	90179-08639	26 - 25	90209-17285	14 - 4	90480-14806	24 - 10	93210-108H4	33 - 11
5D9-H1450-00	30 - 1	5D9-H4702-00	35 - 14	90179-08818	17 - 7	90209-18208	14 - 14	90480-18805	35 - 13	93210-14104	26 - 8
5D9-H1800-00	31 - 1	5D9-H4710-00	35 - 1	90179-10658	21 - 11	90240-08144	28 - 24	90501-04805	13 - 9	93210-148F8	10 - 8
5TP-H1801-00	31 - 2	4AC-H4714-00	35 - 2	90179-10803	11 - 12		28 - 29	90501-06022	15 - 6	93210-198F9	10 - 23
5D9-H1828-00	31 - 5	5D9-H4721-00	35 - 4	90179-10811	17 - 8	90249-12008	27 - 23	90501-06800	15 - 9	93210-21801	38 - 4
5D9-H183G-00	31 - 3	5D9-H4723-00	35 - 8	90179-12802	13 - 11		28 - 10	90501-10073	27 - 21	93210-258G2	6 - 3
5D9-H1861-00	31 - 4	5D9-H4735-00	35 - 7	90179-14001	13 - 25	90280-03017	2 - 7	90501-10245	28 - 9		6 - 4
1S7-H1940-10	38 - 8	5D9-H4737-00	35 - 10	90179-25033	21 - 8	90340-12808	5 - 3	90501-125E9	16 - 13	93210-29803	31 - 6
2P2-H1960-00	38 - 6	5D9-H5546-00	38 - 2	90183-05807	18 - 7	90340-14806	10 - 7	90506-12001	25 - 9	93210-328G3	10 - 10
3AY-H2110-20	37 - 4	5D9-H554A-10	38 - 1		18 - 11	90340-32805	10 - 9		26 - 10	93210-418G7	26 - 5
3AY-H2110-30	37 - 4	5D9-H5752-00	38 - 12		24 - 7	90387-06681	21 - 15	90506-15001	25 - 10	93210-448G4	1 - 11
5D9-H2115-00	37 - 7	4US-H5753-00	38 - 14		27 - 7	90387-06803	6 - 20		26 - 11	93210-60800	5 - 11

NUMERICAL INDEX

PART NO.	REF. NO.	PART NO.	REF. NO.	PART NO.	REF. NO.	PART NO.	REF. NO.	PART NO.	REF. NO.	PART NO.	REF. NO.
93210-71462	1 - 8	9502L-06040	10 - 20	97707-50016	27 - 10						
93306-002YD	14 - 21	9502L-06050	10 - 5		29 - 3						
93306-004XC	26 - 21		10 - 21		29 - 9						
93306-054Y2	14 - 9	9502L-06055	9 - 7		29 - 22						
93306-204YS	14 - 22	9502L-06100	5 - 10		33 - 8						
93306-252YL	14 - 10	95304-08700	26 - 44	9770L-40620	35 - 9						
93306-300X9	25 - 5	95307-06600	25 - 19	9770M-50030	6 - 14						
93306-301YP	26 - 4		26 - 17	98507-05016	38 - 5						
93306-301YR	26 - 3		26 - 37	98507-05025	27 - 18						
93306-305YD	2 - 6	95307-08700	28 - 16	98517-06012	14 - 12						
93310-528YA	2 - 3	95307-10800	20 - 12	98907-05020	19 - 2						
93340-212Y8	16 - 11	95604-12200	20 - 7		19 - 7						
93410-20038	14 - 5	95607-06100	36 - 7	98980-06012	8 - 7						
93410-22039	14 - 15	95707-06500	8 - 23	99009-15400	14 - 8						
93440-10153	1 - 3		16 - 19		14 - 20						
93450-14088	2 - 10	95707-08500	8 - 20	99009-17400	16 - 20						
93503-16807	13 - 28	95707-12500	30 - 4	99009-19400	11 - 6						
93604-10011	16 - 12	95807-06010	34 - 4	9X568-C4107	26 - 39						
93604-12831	15 - 4		38 - 11								
93606-10800	13 - 8	95807-06012	21 - 18								
93608-43157	12 - 2	95807-06025	10 - 13								
93608-50149	16 - 6	95807-06035	24 - 15								
94107-17822	25 - 23	95807-08040	8 - 15								
94107-17829	25 - 23	95817-08016	4 - 6								
94108-17822	26 - 27	95817-08120	17 - 4								
94108-17828	26 - 27	95817-08130	17 - 2								
94222-17800	25 - 24	95817-10120	17 - 3								
94222-17804	25 - 24	95827-06020	24 - 18								
94227-17803	26 - 28	95827-06030	24 - 12								
94227-17805	26 - 28	95827-08016	28 - 19								
94322-17800	25 - 25		28 - 34								
	26 - 29	95827-08045	8 - 21								
94322-17858	25 - 25	97007-06020	29 - 17								
	26 - 29	97007-08016	27 - 2								
94414-17808	25 - 26	97027-06016	37 - 2								
94414-17809	26 - 30	97027-06020	18 - 5								
94568-C7090	4 - 7	97027-06035	26 - 16								
94700-00868	1 - 14	97080-06008	8 - 3								
95027-06010	14 - 26	97607-04112	7 - 10								
95027-06014	38 - 7	97607-04114	7 - 22								
95027-06016	21 - 14	97707-50012	18 - 8								
95027-06020	1 - 9		27 - 9								
	4 - 14	97707-50014	29 - 6								
95027-06030	6 - 6		32 - 7								
95027-08040	8 - 13		35 - 11								
9502L-06020	5 - 9	97707-50016	19 - 5								
9502L-06040	9 - 8		19 - 10								
	10 - 4		24 - 9								